

6/8/2013 12:53:25 AM

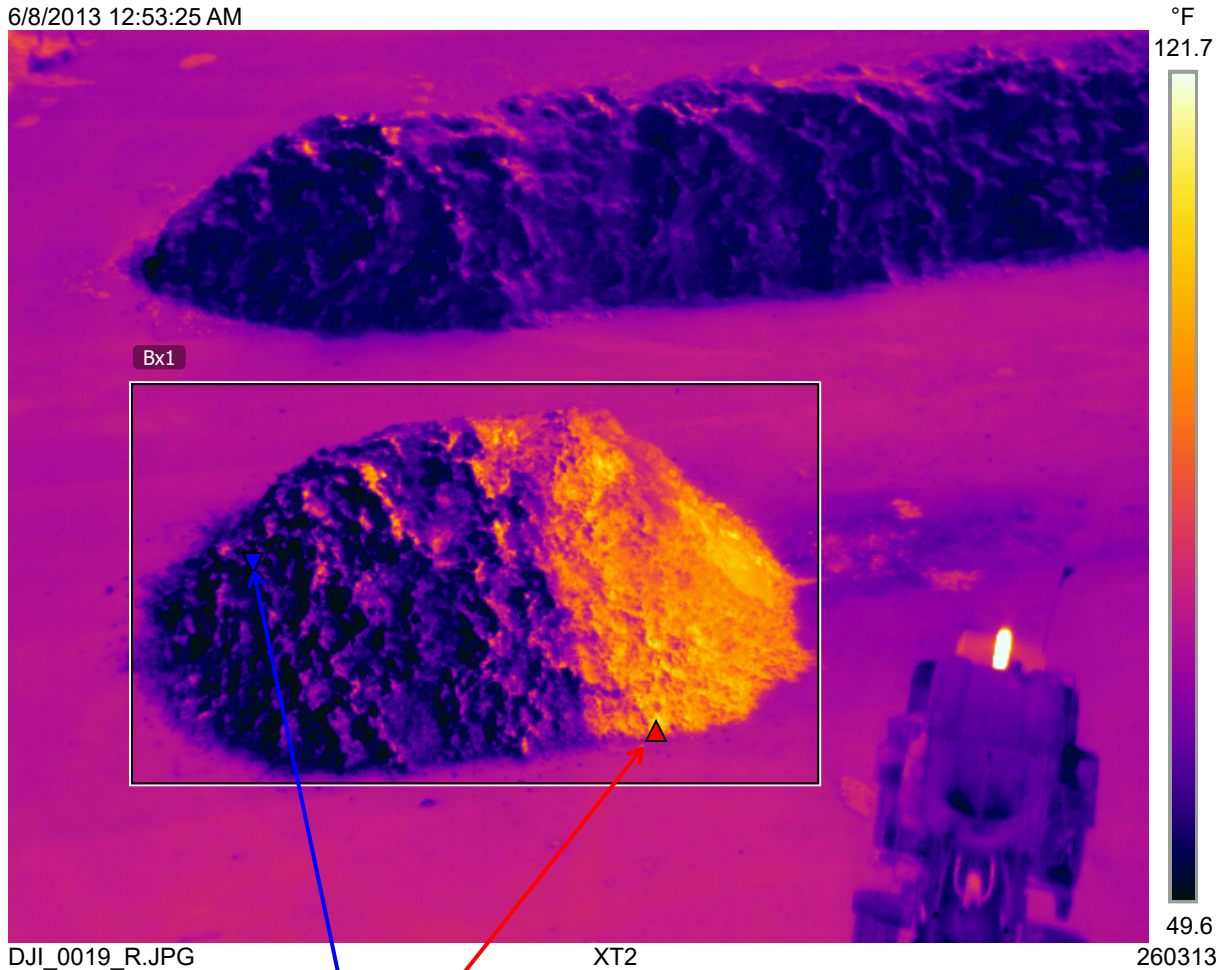

Measurements

Bx1	Max	115.2 °F
	Min	47.6 °F
	Average	72.7 °F

Parameters

Emissivity	0.9
Refl. temp.	68 °F

Geolocation

Location	N 33° 29' 7.61", W 117° 37' 44.20"
----------	------------------------------------

<http://maps.google.com?z=17&t=k&q=33.4854,-117.6289>

Note

DCIM/100MEDIA/DJI_0019_R.JPG

Thermal image of new wet compost pile. The image was acquired using a DJI Matrice 210 with a FLIR XT2 camera. The purpose of the mission was to locate any potential hot spots that could pose a fire threat. The temperatures recorded are apparent temperatures only and not precise temperatures.

The image is the start of a new compost pile and illustrates both the minimum, maximum and average temperature of the compost pile.

This image is for viewing purposes only and should only be used as a visual aid. More testing procedures should be performed for further analysis.

Prepared by:
Dan Barrie
OC Survey
Surveyor II, Class 1 sUAS Thermographer Lic.#195824