

# NEWPORT COAST LANDSLIDE CRACK BELOW ACCESS ROAD

Crack first appears in April 2019 survey



Prepared by Art Andrew, OC Survey (April 9, 2020)



## CRACK LOCATION



EASEMENT FOR SCENIC PRESERVATION PURPOSES  
DEDICATED HEREON TO THE COUNTY OF ORANGE  
(TRACT No. 14859)

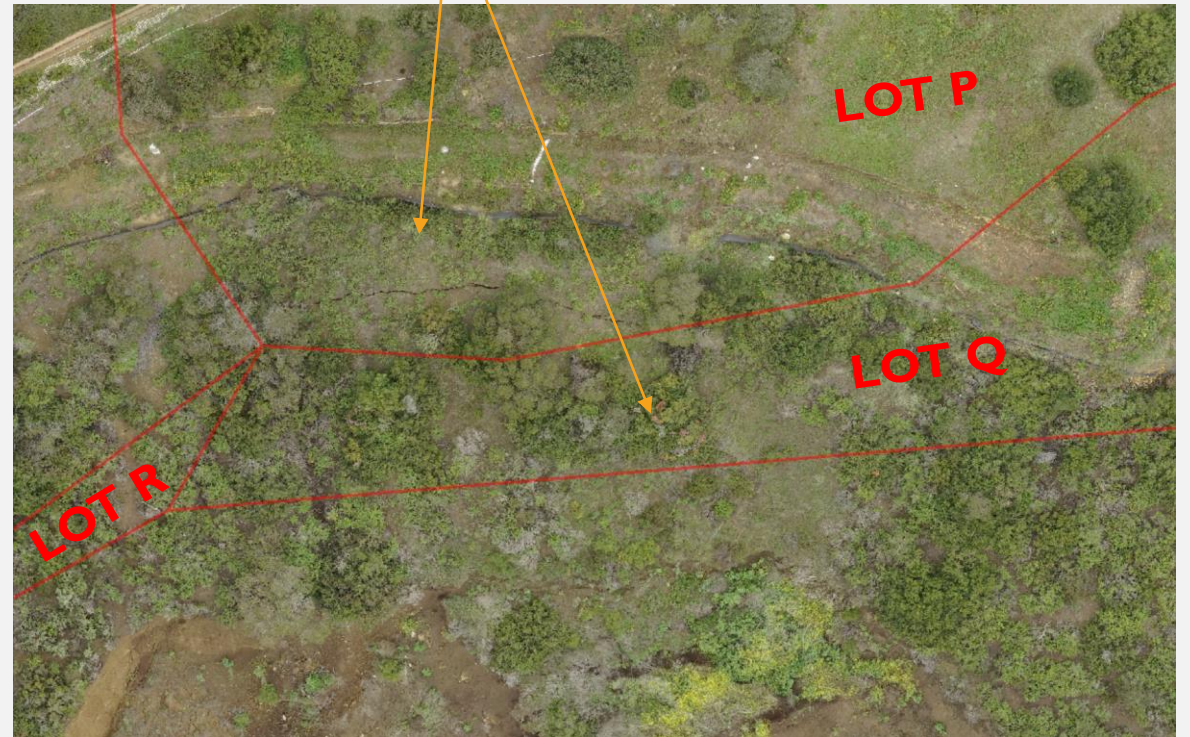



# CURRENT CONDITION APRIL 2020 SURVEY







2019.03.04





2019.04.10





2019.05.07





2019.06.04





2019.07.15





2019.08.08





2019.09.09





2019.10.08





2019.11.07





2019.12.10





2020.01.07





2020.02.10





2020.03.09





**2020.04.08**



**Visible Extent**

**150' +/-**

**2020.04.08**