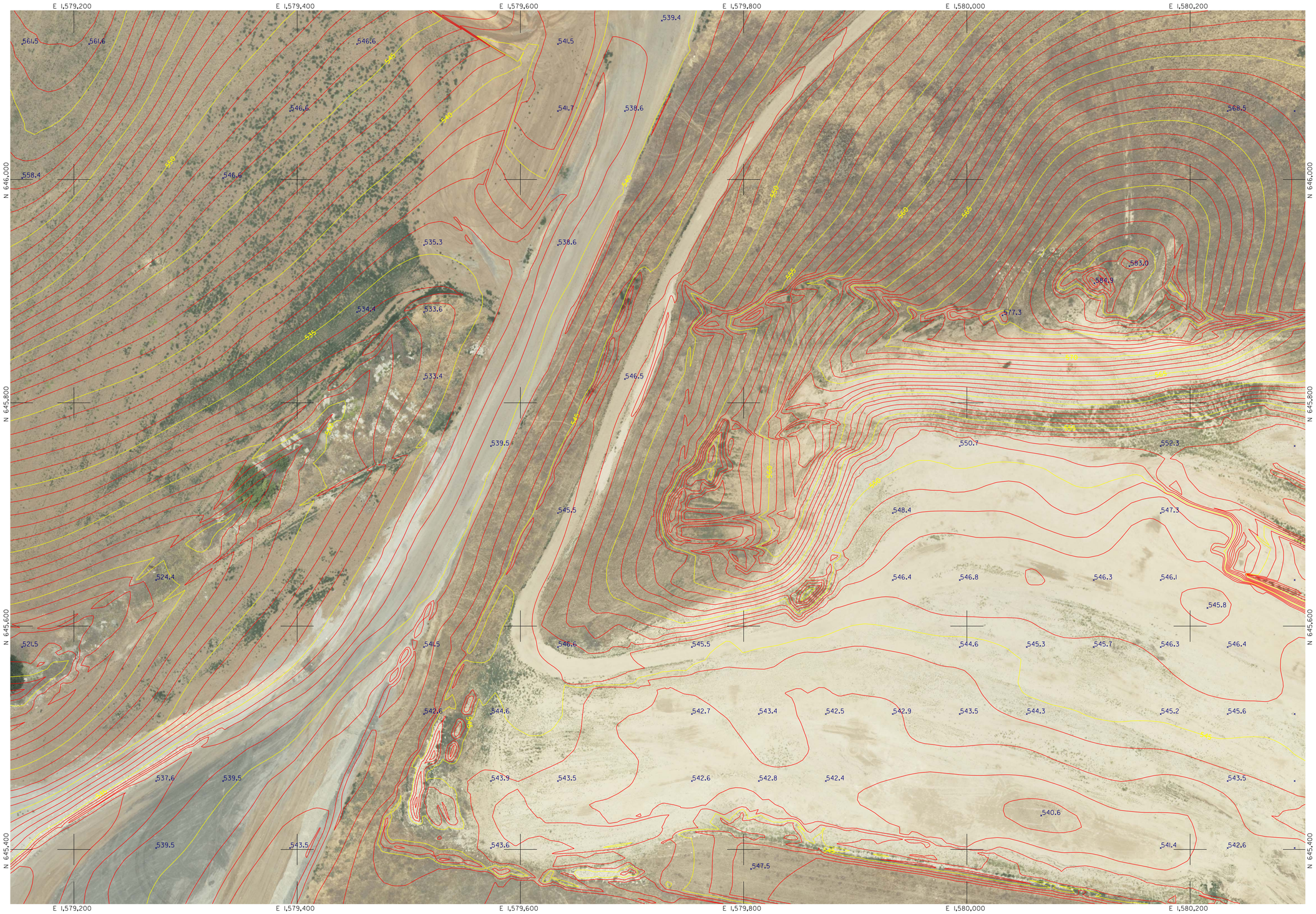

NOTE:

COORDINATES SHOWN ARE BASED ON THE CALIFORNIA COORDINATE SYSTEM (CCS27) ZONE VI, 1927 NORTH AMERICAN DATUM, (OCS 1988.00 EPOCH) AS DESCRIBED IN THE FINAL SURVEY REPORT. ELEVATIONS ARE BASED ON THE NATIONAL GEODETIC VERTICAL DATUM 1929 (NGVD29), OCS 1976 ADJUSTMENT AS DESCRIBED IN THE FINAL SURVEY REPORT.
ALL UNITS ARE U. S. SURVEY FEET.

ORANGE COUNTY
OC PUBLIC WORKS
OC SURVEY
PRADO BASIN PROJ.

DIGITAL MAPPING, INC.
Complete GIS Photogrammetric Services
21862 BROOKHURST STREET SUITE 101
HUNTINGTON BEACH, CA 92646
TEL: 714-968-5459 FAX: 714-968-2429
e-mail: admin@dmapc.com (www.dmapc.com)

THIS MAP HAS BEEN PRODUCED BY ME OR UNDER MY DIRECTION IN CONFORMANCE WITH THE REQUIREMENTS OF THE PROFESSIONAL LAND SURVEYORS ACT AT THE REQUEST OF THE ORANGE COUNTY SURVEYOR ON 05-26-2015.

DENNIS H. DILLMAN LIC # PLS 5424
EXPIRATION DATE (09-30-2016)

LICENSED LAND SURVEYOR
DENNIS H. DILLMAN
P.L.S. 5424
Exp. 09/30/16
STATE OF CALIFORNIA

PHOTO SCALE: 1"=750'(1:9000) 5cm=2'PR
HT. ABOVE TERRAIN: 2500'
PHOTO DATE: 05-26-20135
CAMERA: Z/I-DMC-IIe-230
(DIGITAL MAPPING CAMERA)
FOCAL LENGTH: 92 mm
CONTRACTOR:
DIGITAL MAPPING, INC.
PHOTOGRAPHY:
DIGITAL MAPPING, INC.
SCANNING:
DIGITAL MAPPING, INC.
AERIAL TRIANGULATION:
DIGITAL MAPPING, INC.
GROUND CONTROL: COUNTY OF ORANGE

PRADO BASIN PROJ.
TOPOGRAPHIC MAPPING

SHEET 444 OF 988 SHEETS

MAP SCALE : 1" = 40' & 1' CI