Vertical Control Data Sheet
O.C.S. 1995 Adjustment

Designation: 3R-110-06

Date Destroyed:
Date Revised:
GPS #:
OCS Index Map: Q07-04
Page/Grid: 740/J-7
City / Location: Anaheim

Line #/SSN: 365
Established By: OCS 2006
Monument Type: Orange County Surveyor's 4" Aluminum Disk

NAVD88 (ft)	NGVD29 (ft)	Year Leveled
350.819	348.401	2006

For Reconnaisance Only!	
Latitude (30' +/-)	Longitude (30' +/-)
33 51 53.67	117 45 46.43
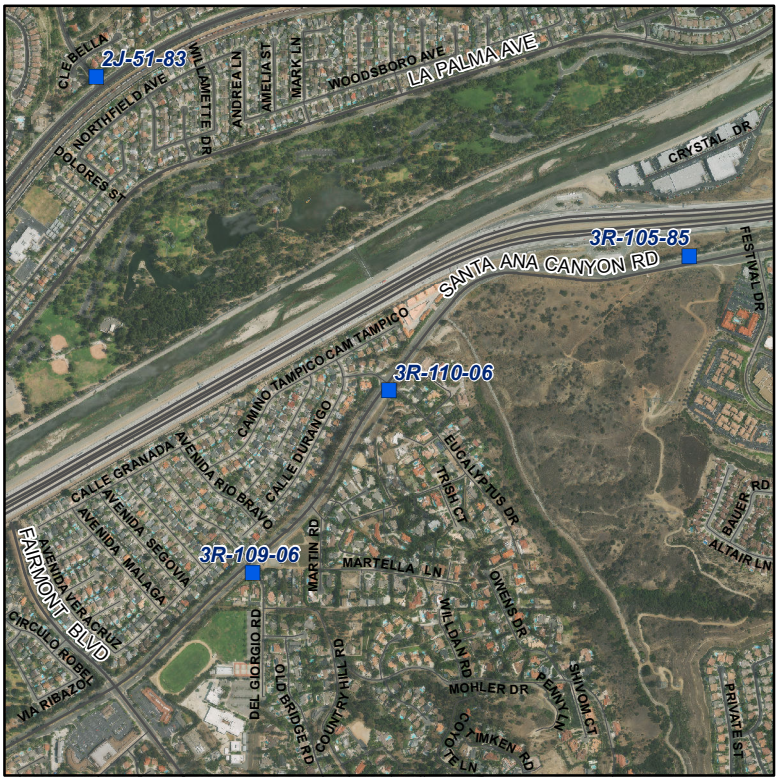
Description:
DESCRIBED BY OCS 2006 - FOUND 4" OCS ALUMINUM BENCHMARK DISK STAMPED "3R-110-06", SET IN THE EASTERLY END OF A 7.5 FT X 1.0 FT. HEADWALL,. MONUMENT IS LOCATED IN THE SOUTHWEST PORTION OF THE INTERSECTION OF SANTA ANA CANYON ROAD AND EUCALYPTUS DR . 46 FT. SOUTH OF THE CENTERLINE OF SANTA ANA CANYON ROAD AND 39 FT. WEST OF THE CENTERLINE OF EUCALYPTUS DR. 1.5 FT LOWER THAN THE ROAD.