OC Public Works
OC Survey

Vertical Control Data Sheet
O.C.S. 1995 Adjustment

Designation: 1M-12-90

Date Destroyed:

Date Revised:

GPS #:

OCS Index Map: Q05-07

Page/Grid: 737/B-6

City / Location: Cypress

Line #/SSN: 163/0120

Established By: OCS 1990

Monument Type: Orange County Surveyor's 3 3/4" Aluminum Disk

NAVD88 (ft)	NGVD29 (ft)	Year Leveled
37.112	34.690	2005
37.220	34.746	1990

For Reconnaisance Only!	
Latitude (30' +/-)	Longitude (30' +/-)
33 49 53.60	118 03 15.25

Description:

DESCRIBED BY OCS 2002 - FOUND 3 3\4" OCS ALUMINUM BENCHMARK DISK STAMPED "1M-12-90", SET IN THE NORTHWEST CORNER OF A 4 FT. BY 8 FT. CONCRETE CATCH BASIN. MONUMENT IS LOCATED IN THE SOUTHEASTERLY CORNER OF THE INTERSECTION OF DENNI STREET AND LINCOLN AVENUE, 45 FT. SOUTHERLY OF THE CENTERLINE OF LINCOLN AVENUE AND 118 FT. EASTERLY OF THE CENTERLINE OF DENNI STREET. MONUMENT IS SET LEVEL WITH THE SIDEWALK.

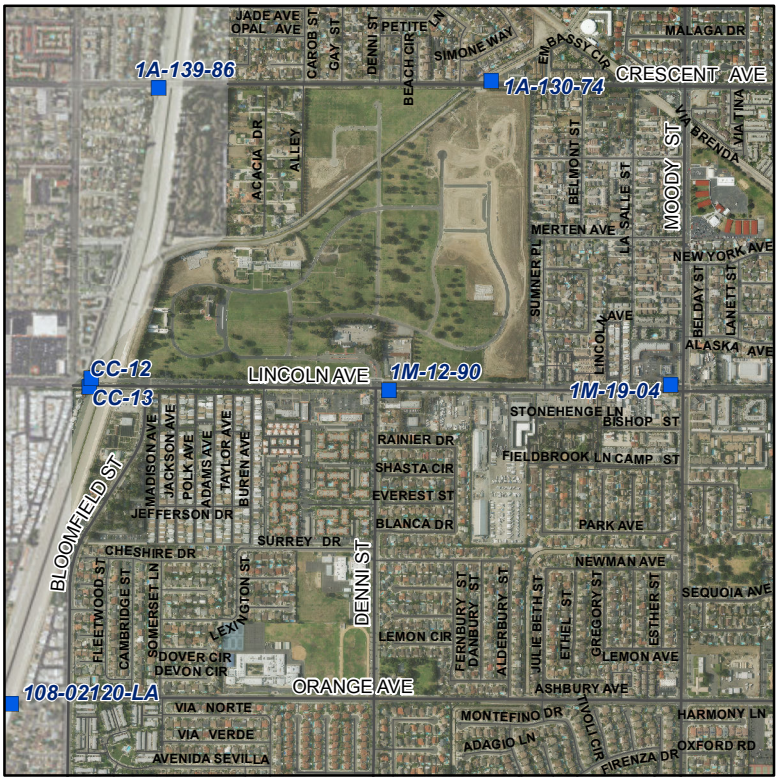

Benchmarks may have more than one height due to the datum, adjustments, and year leveled. To avoid confusion, always state these as references when using Benchmark elevation values.