

**GPS #:** **R547**

Date Destroyed:

Date Revised:

Benchmark Designation:

OCS Index Map: 6LC

Page/Grid: 802/C-2

City / Location: Unin., Orange County

Scale Factor: 0.99998728

Ellipsoid Red. Factor: 0.99990821

Combination Factor: 0.99989550

Convergence Angle: -00 46 24.15555

*Factors and Convergence Angle based on the 1991.35 Epoch Adjustment positions.*

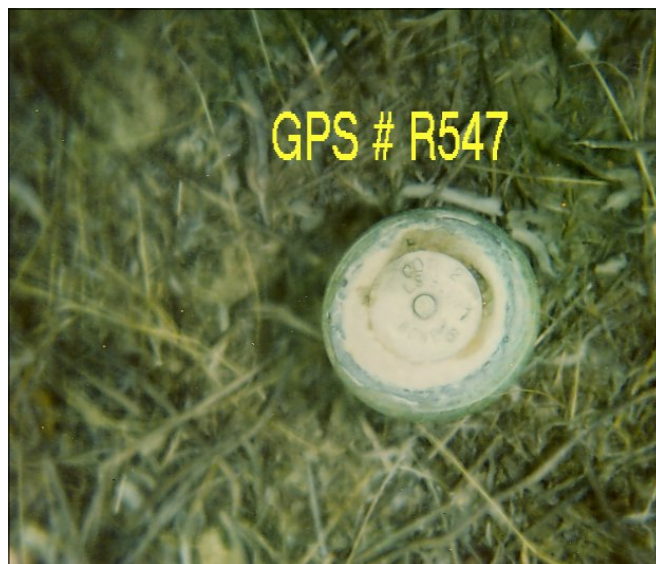

Epoch Adjustment	Latitude	Longitude	Northing (ft)	Easting (ft)	Ellipsoid Height (ft)
1991.35	33 48 03.83103	117 39 26.54504	2237994.902	6134119.597	1920.016
2007.00	33 48 03.84754	117 39 26.56140	2237996.59	6134118.24	

References: RS 92-1119

**Description:**

"SW 1/4, LOT 11, SEC 19, T4S, R7W" - FD 1 1/2" I.P. WITH 1 1/4" ALUMINUM TAG STAMPED "COR 2 LS 2348 BONE 1/16" UP 0.3' LOCATED FROM THE INTER OF BLACK STAR CANYON RD. AND SILVERADO CANYON RD., PROCEED N'LY ALONG BLACK STAR CANYON RD. 1.1 MILES TO A LOCKED IRON GATE (U.S. FOREST KEY), PROCEED THRU GATE ALONG SAID RD. 0.5 MILE TO A SHARP RIGHT TURN INTO BLACK STAR CANYON, CONTINUE RIGHT AND E'LY ALONG SAID RD. 4.75 MILES AND PARK. STATION IS LOCATED OFF W'LY EDGE OF RD. 50'+/- NEAR HINGE POINT.

