

GPS #: **6722**

Date Destroyed:

Date Revised:

Benchmark Designation:

OCS Index Map: 5LB

Page/Grid: 891/E-3

City / Location: Irvine

Scale Factor: 0.99996848

Ellipsoid Red. Factor: 0.99999083

Combination Factor: 0.99995931

Convergence Angle: -00 48 34.30043

Factors and Convergence Angle based on the 1991.35 Epoch Adjustment positions.

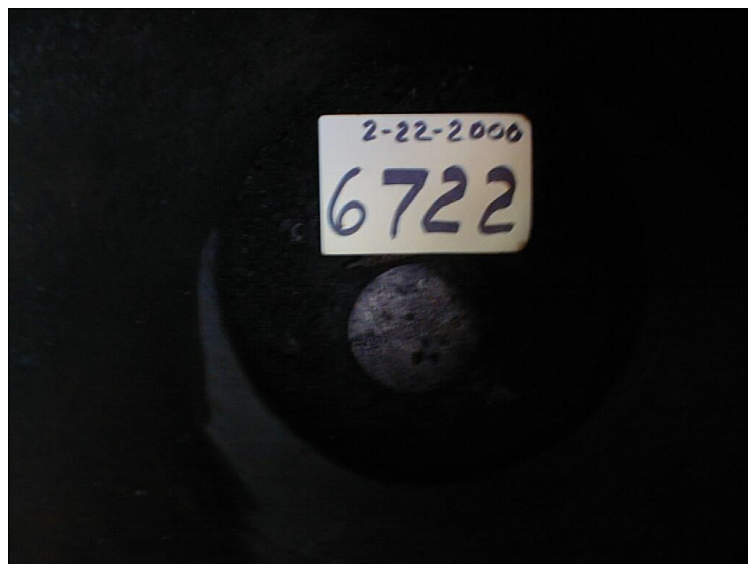

Epoch Adjustment	Latitude	Longitude	Northing (ft)	Easting (ft)	Ellipsoid Height (ft)
1991.35	33 38 28.68542	117 43 23.37982	2180140.243	6113313.902	191.650
2007.00	33 38 28.70220	117 43 23.39636	2180141.96	6113312.53	

References: PMB 112/17-26, RSB 150/24-35, CR 2003-1762

Description:

FD 2" BRASS CAP, STAMPED "RCE 21687", DOWN 1.45' IN WELL MONUMENT. STATION IS LOCATED AT THE CENTERLINE INTER OF ROCKFIELD BLVD. AND THOMAS.

