OC Public Works
OC Survey

Horizontal Control Data Sheet
CCS83, ZONE VI

GPS #: 4366R1

Date Destroyed:

Date Revised: 4/20/2015

Benchmark Designation:

OCS Index Map: 6LB

Page/Grid: 972/G-6

City / Location: San Clemente

Scale Factor: 0.99995686

Ellipsoid Red. Factor: 0.99999282

Combination Factor: 0.99994968

Convergence Angle: -00 45 22.43333

Factors and Convergance Angle based on the 1991.35 Epoch Adjustment positions.

No Photo

Epoch Adjustment	Latitude	Longitude	Northing (ft)	Easting (ft)	Ellipsoid Height (ft)
1991.35	33 28 03.88381	117 37 34.22431	2116589.258	6141996.551	
2007.00	33 28 03.90076	117 37 34.23993	2116590.99	6141995.25	

References: MM 522/29-32, RSB 151/1-11, CR 2014-2790, CR 2014-3392

Description:
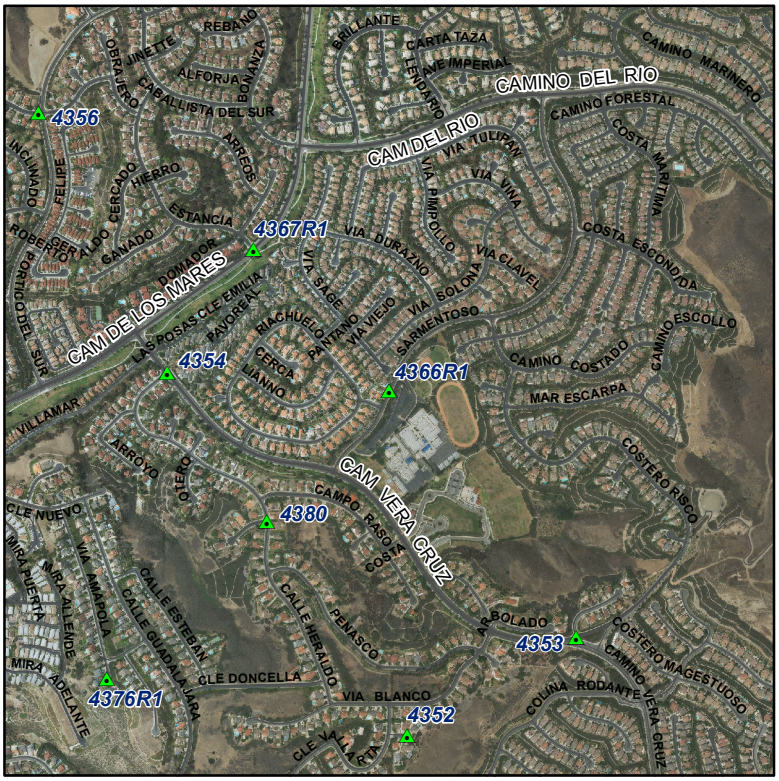
FD GEAR SPIKE WITH WASHER STAMPED "LS 5411", FLUSHPER CR 2014-3392 IN LIEU OF PUNCHED ROUND HEAD SPIKE AND ALUMINUM WASHER, STAMPED "RCE 14814". STATION IS LOCATED ALONG THE CENTERLINE OF SARMENTOSO, 169.41' NE'LY FROM ITS CENTERLINE INTER WITH TORRENTERRA.