

**GPS #:** 3642

Date Destroyed:

Date Revised:

Benchmark Designation:

OCS Index Map: 3L

Page/Grid: 797/E-6

City / Location: Garden Grove

Scale Factor: 0.99998369

Ellipsoid Red. Factor: 1.00000418

Combination Factor: 0.99998787

Convergence Angle: -00 58 37.57920

*Factors and Convergence Angle based on the 1991.35 Epoch Adjustment positions.*

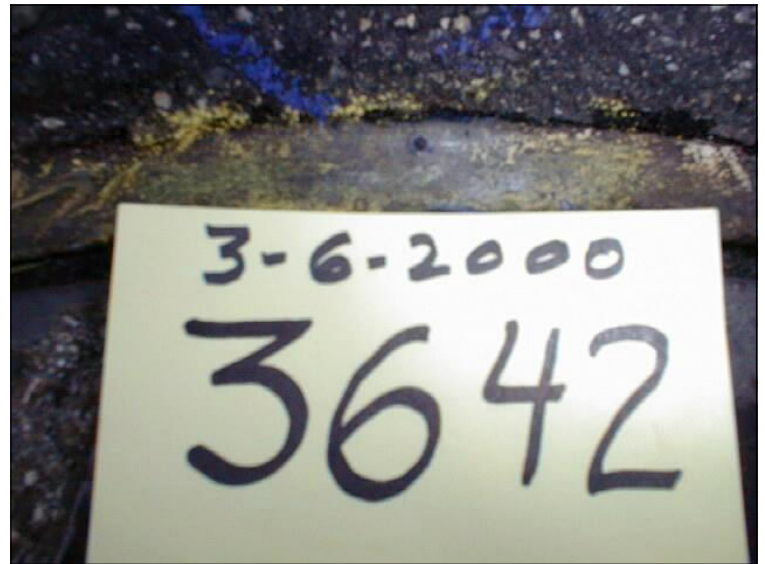

Epoch Adjustment	Latitude	Longitude	Northing (ft)	Easting (ft)	Ellipsoid Height (ft)
1991.35	33 46 30.05252	118 01 41.21326	2230237.305	6021339.991	-87.316
2007.00	33 46 30.06867	118 01 41.23032	2230238.96	6021338.58	

References: RSB 149/21-36

**Description:**

FD PUNCH MARK ON MANHOLE RIM, FITS FOUR "X" PUNCHED SPIKE AND WASHER TIES. STATION IS LOCATED AT APPARENT CENTERLINE INTER OF LONGDEN ST. AND ANTHONY AVE.

