OC Public Works
OC Survey

Horizontal Control Data Sheet
CCS83, ZONE VI

GPS #: 3571R2

Date Destroyed:
Date Revised: 5/18/2015
Benchmark Designation:
OCS Index Map: 1L
Page/Grid: 738/J-5
City / Location: Fullerton

Scale Factor: 1.00000042
Ellipsoid Red. Factor: 0.99998968
Combination Factor: 0.99999010
Convergence Angle: -00 54 54.41273

Factors and Convergance Angle based on the 1991.35 Epoch Adjustment positions.

No Photo

Epoch Adjustment	Latitude	Longitude	Northing (ft)	Easting (ft)	Ellipsoid Height (ft)
1991.35	33 53 09.00158	117 54 55.09981	2269993.734	6056261.106	
2007.00	33 53 09.01782	117 54 55.11682	2269995.40	6056259.70	

References: FULLERTON TIE BOOK 12 PAGE 30-8, RSB 149/1-9, CR 2001-0103, CR 2014-1067, CR 2015-0004

Description:

FD DURANAIL AND WASHER STAMPED "LS 7564" FLUSH IN ASPHALT PER CR 2015-0004, IN LIEU OF PUNCHED SPIKE AND BRASS 1 1/4" OCS WASHER STAMPED "3571R1 12-00" FLUSH, IN LIEU OF LARGE PK NAIL AND TIN. MONUMENT HAS BEEN RESET PER CORNER RECORD # 2001-103. STATION IS LOCATED AT CENTERLINE INTER OF LONGVIEW DR. AND SKYLINE DR.

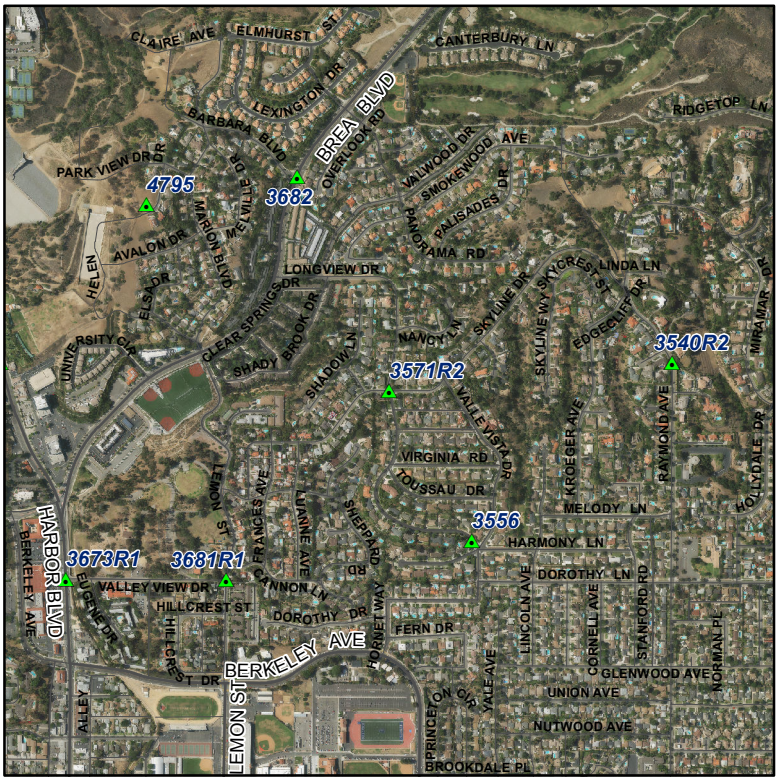

Horizontal Control Points may have different coordinate values due to the datum and/or epoch date used. To avoid confusion, always state these as references when using GPS control points coordinate values.