OC Public Works
OC Survey

Horizontal Control Data Sheet
CCS83, ZONE VI

GPS #: 3157R1

Date Destroyed:

Date Revised: 4/11/2011

Benchmark Designation:

OCS Index Map: 2L

Page/Grid: 770/D-3

City / Location: Anaheim

Scale Factor: 0.99999355

Ellipsoid Red. Factor: 0.99998050

Combination Factor: 0.99997405

Convergence Angle: -00 51 11.68424

Factors and Convergance Angle based on the 1991.35 Epoch Adjustment positions.

No Photo

Epoch Adjustment	Latitude	Longitude	Northing (ft)	Easting (ft)	Ellipsoid Height (ft)
1991.35	33 50 35.82113	117 48 09.78345	2253983.792	6090197.337	407.499
2007.00	33 50 35.83733	117 48 09.80006	2253985.45	6090195.96	

References: MM 413/1-11, RSB 149/10-20, CR 2011-0536

Description:

FD GEAR SPIKE AND WASHER STAMPED "LS 5921" IN LIEU OF SPIKE AND WASHER, STAMPED "RCE 16362". STATION IS LOCATED AT CENTERLINE RADIUS POINT OF FAIRLEE COURT CUL-DE-SAC. CROSS ST.S ARE ANDOVER DR. AND FAIRLEE COURT.

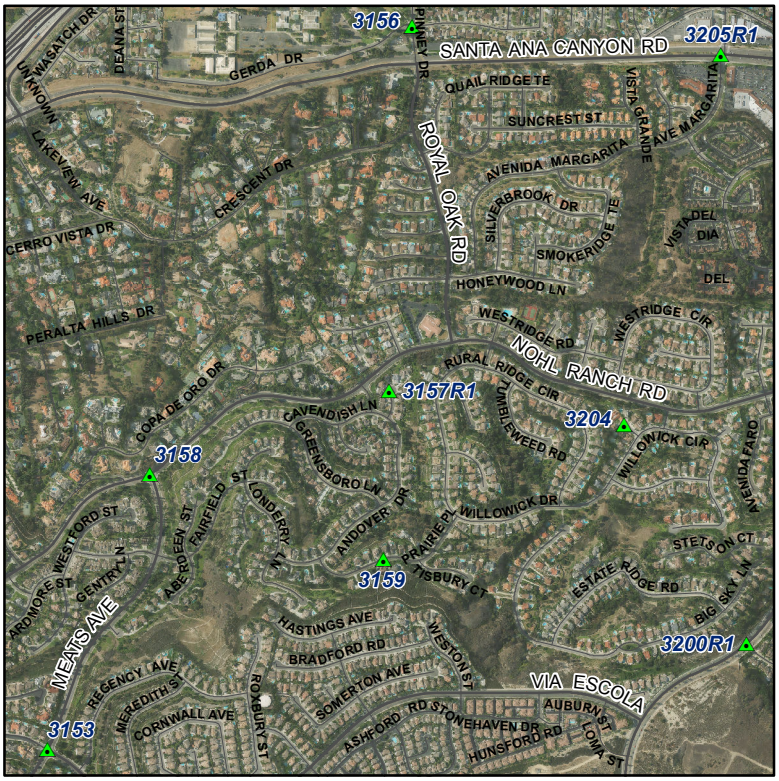

Horizontal Control Points may have different coordinate values due to the datum and/or epoch date used. To avoid confusion, always state these as references when using GPS control points coordinate values.