

**GPS #:** 3123R1

Date Destroyed:

Date Revised: 3/12/2008

Benchmark Designation:

OCS Index Map: 2L

Page/Grid: 799/H-5

City / Location: Orange

Scale Factor: 0.99998444

Ellipsoid Red. Factor: 0.99999550

Combination Factor: 0.99997994

Convergence Angle: -00 52 34.20714

*Factors and Convergence Angle based on the 1991.35 Epoch Adjustment positions.*

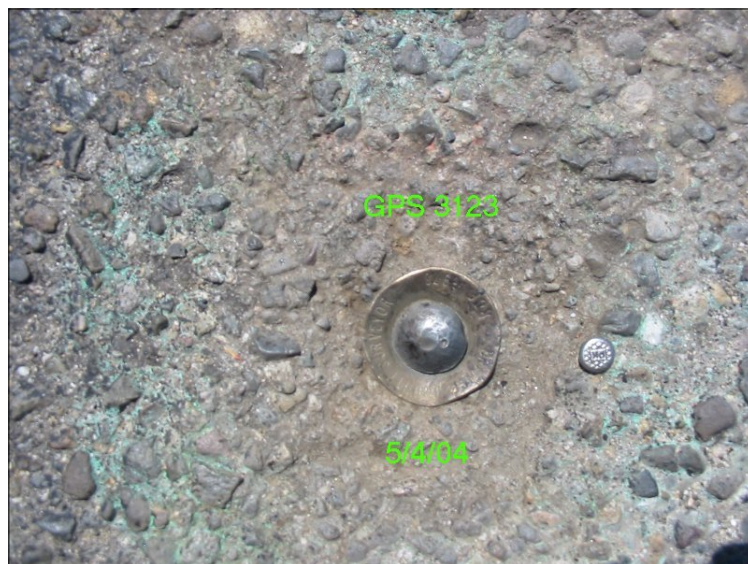

Epoch Adjustment	Latitude	Longitude	Northing (ft)	Easting (ft)	Ellipsoid Height (ft)
1991.35	33 46 49.95604	117 50 39.95679	2231346.256	6077182.842	
2007.00	33 46 49.97249	117 50 39.97299	2231347.94	6077181.50	

References: RSB 149/10-20, CR 2007-0369, CR 2007-1922

## Description:

FD SPIKE AND TAG STAMPED "LS 5411" PER CR 2007-1922. ORIGINAL MONUMENT BEING; PUNCHED SPIKE AND WASHER, STAMPED "O.C. SURVEYOR RCE 6978". STATION IS LOCATED IN THE INTERSECTION OF LA VETA AVE. AND CAMBRIDGE ST. AND IS LOCATED 10.32' WESTERLY OF ANOTHER MONUMENT OF THE SAME CHARACTER.

