

GPS #: 3085

Date Destroyed:

Date Revised:

Benchmark Designation:

OCS Index Map: 2L

Page/Grid: 799/B-1

City / Location: Anaheim

Scale Factor: 0.99998865

Ellipsoid Red. Factor: 0.99999820

Combination Factor: 0.99998686

Convergence Angle: -00 54 20.04449

Factors and Convergence Angle based on the 1991.35 Epoch Adjustment positions.

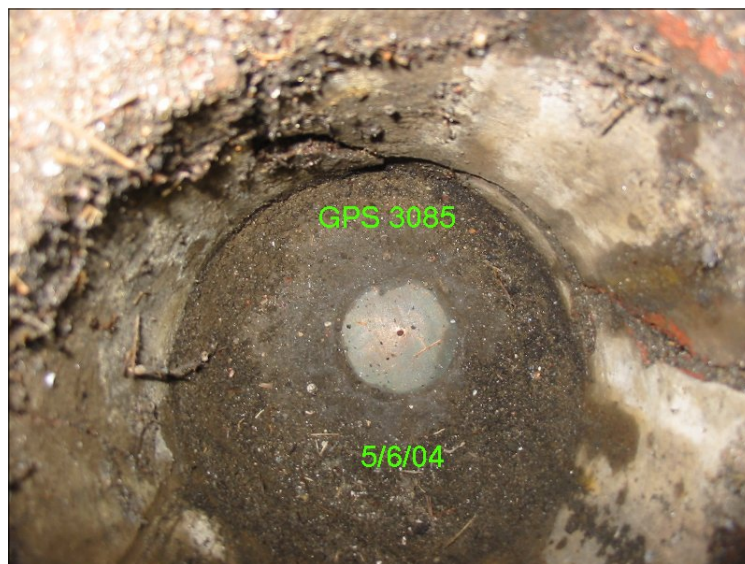

Epoch Adjustment	Latitude	Longitude	Northing (ft)	Easting (ft)	Ellipsoid Height (ft)
1991.35	33 48 38.16944	117 53 52.55728	2242536.253	6061100.515	37.579
2007.00	33 48 38.18561	117 53 52.57447	2242537.91	6061099.09	

References: ANAHEIM TIE BOOK 28 PAGE 96, RSB 149/10-20

Description:

FD PUNCHED 2" BRASS CAP IN CONC., DOWN 1.4' IN CITY OF ANAHEIM WELL MONUMENT. STATION IS LOCATED AT CENTERLINE INTER OF LEWIS ST. AND CERRITOS AVE.

