OC Public Works
OC Survey

Horizontal Control Data Sheet
CCS83, ZONE VI

GPS #: 0923R1

Date Destroyed:
Date Revised: 1/17/2001
Benchmark Designation:
OCS Index Map: 1L
Page/Grid: 741/D-5
City / Location: Yorba Linda

Scale Factor: 0.99999915
Ellipsoid Red. Factor: 0.99998182
Combination Factor: 0.99998097
Convergence Angle: -00 48 31.55491

Factors and Convergance Angle based on the 1991.35 Epoch Adjustment positions.

Epoch Adjustment	Latitude	Longitude	Northing (ft)	Easting (ft)	Ellipsoid Height (ft)
1991.35	33 52 41.63744	117 43 18.38361	2266344.270	6114953.249	
2007.00	33 52 41.65407	117 43 18.39976	2266345.97	6114951.91	

References: MM 561/29-31, RSB 149/1-9, CR 2001-0090

Description:

FD PUNCHED SPIKE AND 1 1/4" OCS WASHER STAMPED "0923R1 12-00" FLUSH IN LIEU OF GEAR SPIKE AND TAG STAMPED "RCE 23956". MONUMENT HAS BEEN RESET PER CORNER RECORD # 2001-090. MONUMENT IS LOCATED AT THE CENTERLINE INTER OF VIA LOMAS DE YORBA EAST AND PASEO DE TORONTO.

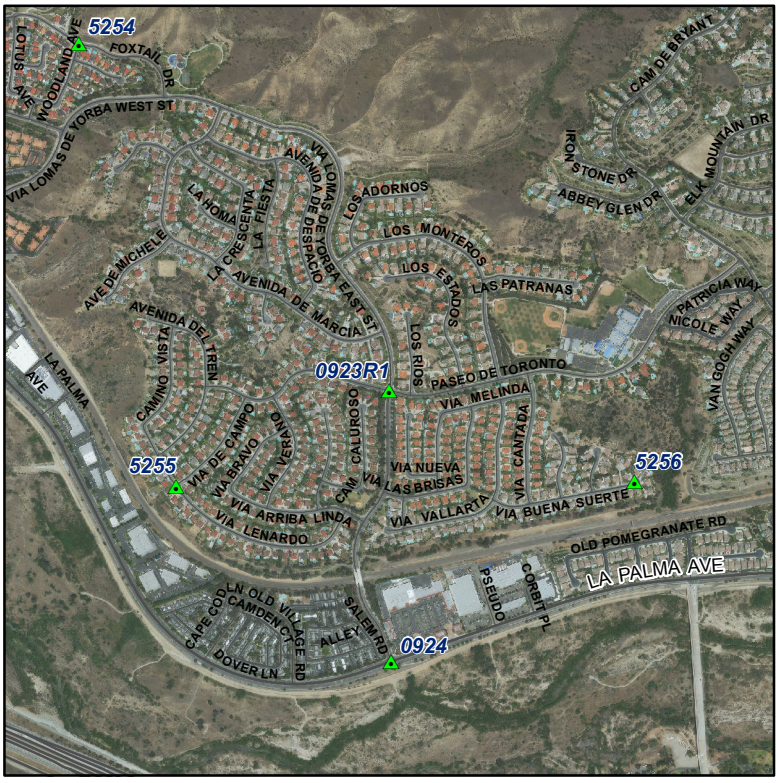

Horizontal Control Points may have different coordinate values due to the datum and/or epoch date used. To avoid confusion, always state these as references when using GPS control points coordinate values.