

GPS #: 0618

Date Destroyed:

Date Revised: 7/1/1997

Benchmark Designation:

OCS Index Map: 6LA

Page/Grid: 951/F-1

City / Location: Laguna Niguel

Scale Factor: 0.99996159

Ellipsoid Red. Factor: 0.99999751

Combination Factor: 0.99995910

Convergence Angle: -00 48 20.12664

Factors and Convergence Angle based on the 1991.35 Epoch Adjustment positions.

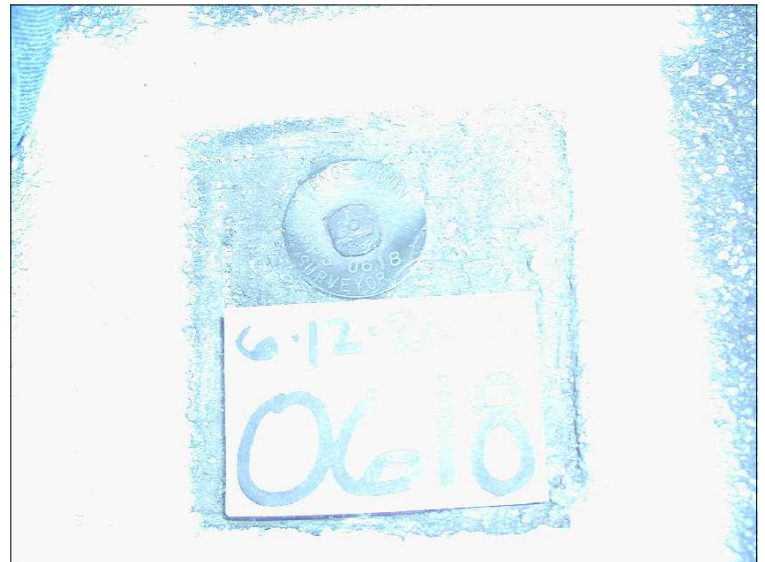

Epoch Adjustment	Latitude	Longitude	Northing (ft)	Easting (ft)	Ellipsoid Height (ft)
1991.35	33 33 19.84033	117 42 57.58668	2148895.104	6115055.426	52.018
2007.00	33 33 19.85741	117 42 57.60276	2148896.85	6115054.09	

References: OCS SURVEY FILE # G93/94-13N

Description:

FD PUNCHED SPIKE AND 1 1/2" BRASS O.C.S. TAG STAMPED "GPS 0618" FLUSH ON A.C. SURFACE - LOCATED FROM THE INTER OF ALISO CREEK RD. AND ALICIA PKWY., PROCEED E'LY ALONG ALISO CREEK RD. 0.1 MILE TO SAID STATION LOCATED ALONG THE APPARENT CENTERLINE OF ALISO CREEK RD., IN THE PAINTED MEDIAN, 50'+/- W'LY OF THE ENTRANCE TO DESIGN CENTER SOUTH.

