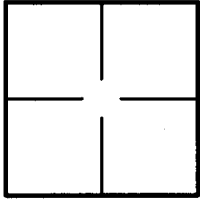

CORNER RECORD

Document Number 2014-1601ACity of UNINCORPORATED AREA OF County of ORANGE, CaliforniaBrief Legal Description FRONTIER STREET CUL-DE-SAC; NW'LY OF CHEYENNE STREET

CORNER TYPE

Government Corner ☐ Control ☒
Meander ☐ Property ☐
Rancho ☐ Other ☐

Date of Survey 5/15/2014

COORDINATES (Optional)

N. _____
E. _____
Zone _____ NAD27 ☐ NAD83 ☐
NAD83 Epoch _____
Elevation _____
Vertical Datum: NGVD29 ☐ NAVD88 ☐
Units: Metric ☐ Imperial ☐ U.S. Survey ☒

Corner — Left as found ☒ Found and tagged ☐ Established ☐ Reestablished ☐ Rebuilt ☐

Identification and type of corner found; Evidence used to identify or procedure used to establish or reestablish corner:
Found as described on the reverse of this sheet.

A description of the physical condition of the monument as found and as set or reset: _____

See Page 2

SURVEYOR'S STATEMENT

This Corner Record was prepared by me or under my direction in conformance with
the Professional Land Surveyors' Act on 5/19/2014

Signed [Signature] P.L.S. or R.C.E. No. L.S. 5411



COUNTY SURVEYOR'S STATEMENT

This Corner Record was received SEP 08 2014
examined and filed SEP 18 2014

Signed [Signature] P.L.S. or R.C.E. No. 6131

Title Chief Deputy Surveyor

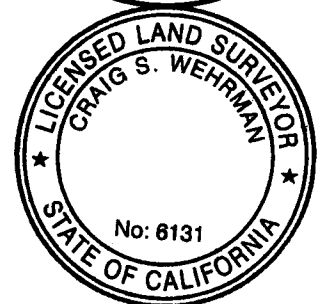

County Surveyor's Comment _____

2014-1601A

R-1 = COUNTY OF ORANGE CORNER RECORD 1998-0460
R-2 = COUNTY OF ORANGE TRACT NO. 14959, M.M. 726/22-27
() = RECORD DISTANCE PER R-1
[] = RECORD & MEASURED DISTANCE PER R-1

N.T.S.

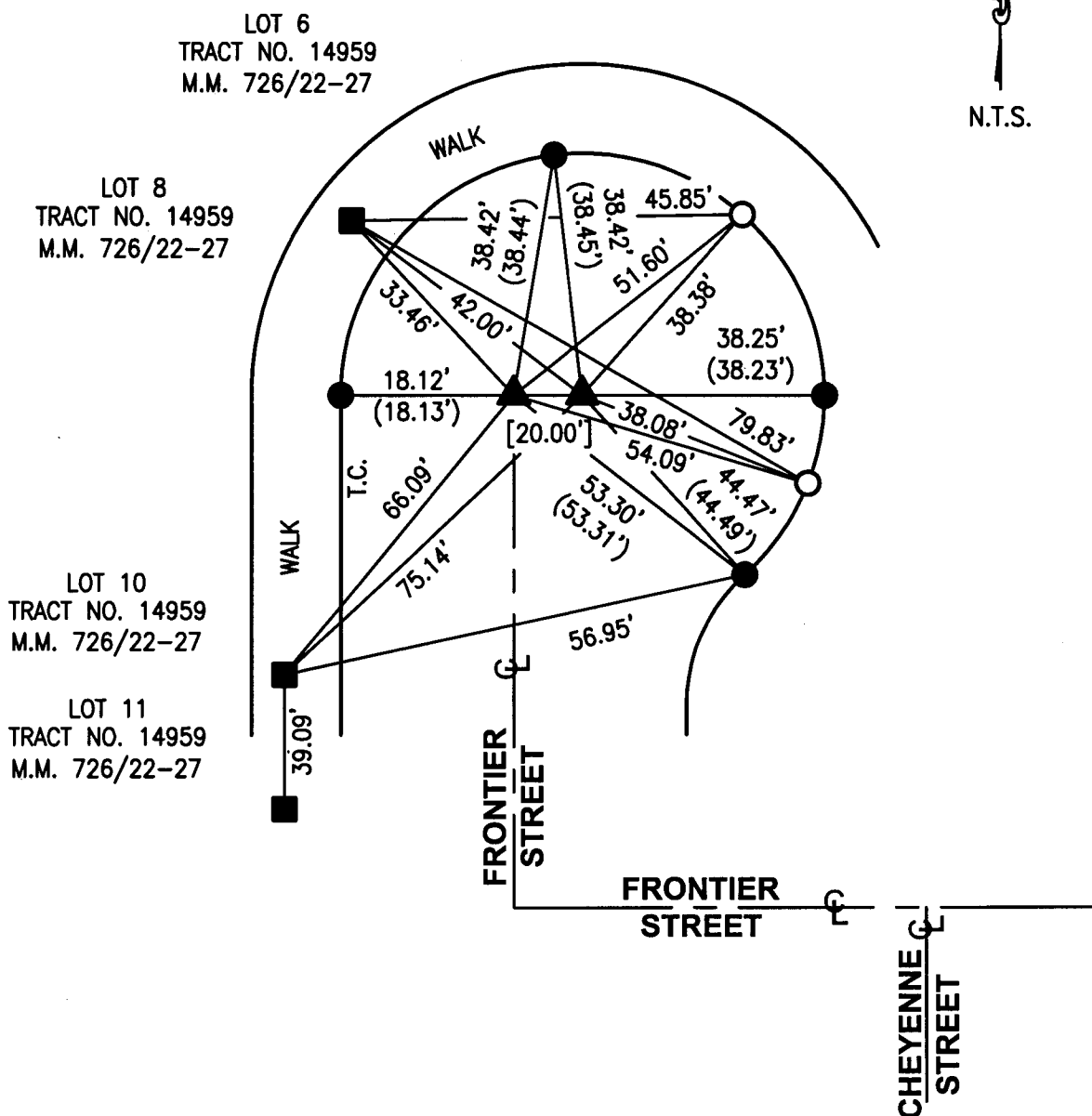

- ▲ FD GEAR SPK & W, STAMPED "RCE 23956" PER R-1, FLUSH, BEFORE CONSTRUCTION.
- FD L, T & T "RCE 23956" POSSIBLY PROP. LINE PROD. PER R-2, FLUSH IN WALK, BEFORE CONSTRUCTION.
- FD L, T & T "RCE 23956" IN T.C. PER R-1.
- SET L, T & T "LS 5411" IN T.C.

THE PURPOSE OF THIS RECORD IS TO DOCUMENT THE PERPETUATION OF FOUND MONUMENT(S) PURSUANT TO THE PLS ACT SECTION 8771. NO CLAIM IS MADE REGARDING THE CORRECTNESS OF THE POSITION(S) OF SAID MONUMENT(S), NOR THE DIMENSIONAL RELATIONSHIP TO STREET CENTERLINES OR PROPERTY BOUNDARIES.

14-RJN-512