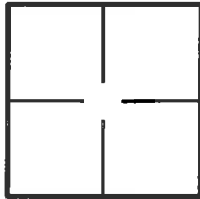

CORNER RECORD

Document Number 2015-09258City of TUSTIN County of ORANGE, CaliforniaBrief Legal Description GIMBERT LANE; 219' ± S'LY OF NEWTON AVENUE

CORNER TYPE

Government Corner ☐ Control ☒
Meander ☐ Property ☐
Rancho ☐ Other ☐

Date of Survey 9/15/2014

COORDINATES (Optional)

N. _____
E. _____
Zone _____ NAD27 ☐ NAD83 ☐
NAD83 Epoch _____
Elevation _____
Vertical Datum: NGVD29 ☐ NAVD88 ☐
Units: Metric ☐ Imperial ☐ U.S. Survey ☒

Corner — Left as found ☐ Found and tagged ☐ Established ☐ Reestablished ☒ Rebuilt ☐

Identification and type of corner found; Evidence used to identify or procedure used to establish or reestablish corner:
Found as described on the reverse of this sheet.

A description of the physical condition of the monument as found and as set or reset: _____
See Page 2

SURVEYOR'S STATEMENT

This Corner Record was prepared by me or under my direction in conformance with
the Professional Land Surveyors' Act on 3/2/2015

Signed [Signature] P.L.S. or R.C.E. No. L.S. 5411

COUNTY SURVEYOR'S STATEMENT

This Corner Record was received MAR 19 2015
examined and filed MAY 11 2015

Signed [Signature] P.L.S. or R.C.E. No. 6131Title Chief Deputy Surveyor

County Surveyor's Comment _____

R-1 = COUNTY OF ORANGE CORNER RECORD 2014-2760 A
 [] = RECORD & MEASURED DISTANCE PER R-1
 ⌀ = TANGENT OVER

LOT 16
 TRACT NO. 4155
 M.M. 147/9-11

LOT 10
 TRACT NO. 4155
 M.M. 147/9-11

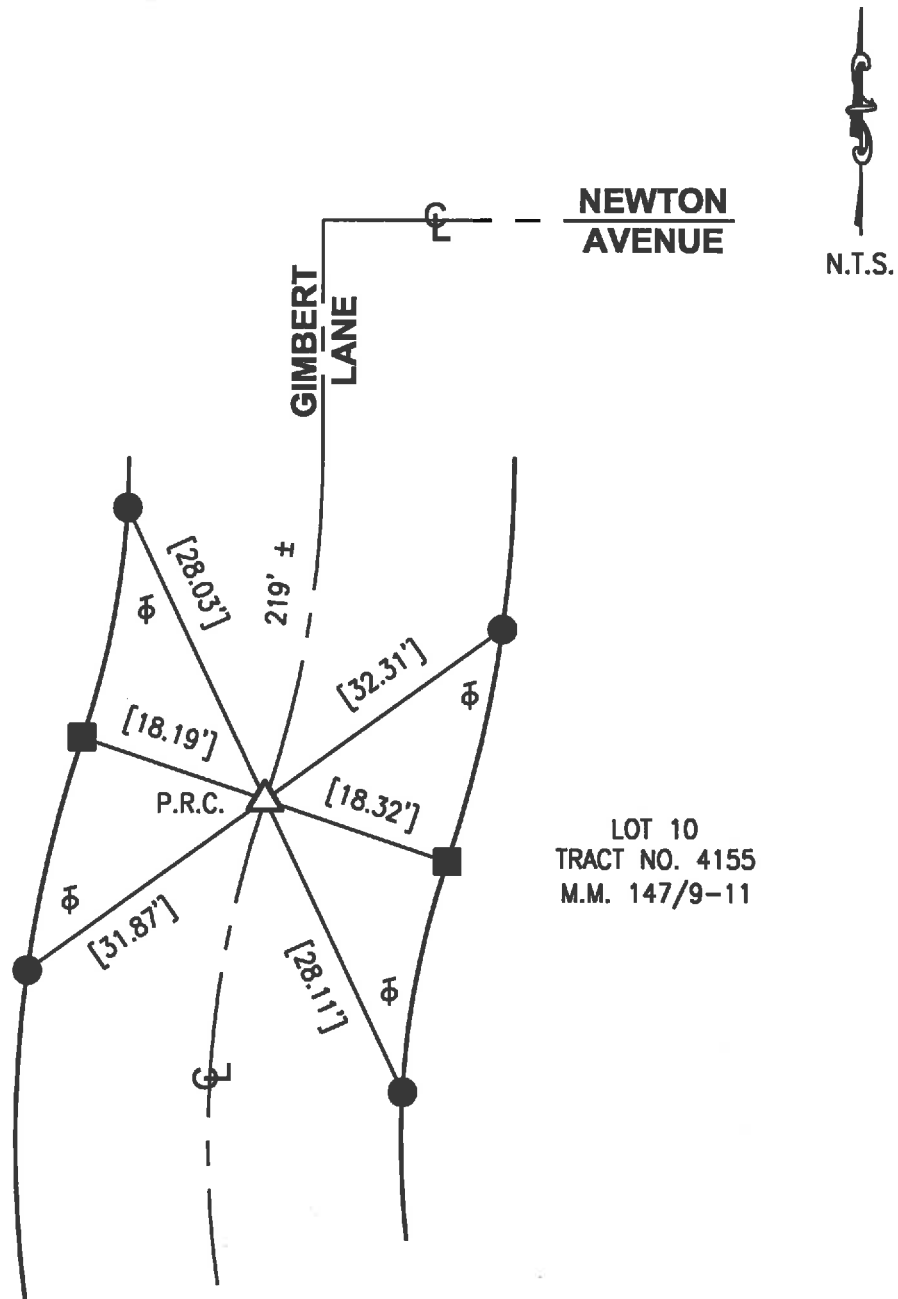

△ FD NOTHING, SET GEAR SPK & W, STAMPED "LS 5411" PER TIES ON R-1, FLUSH, AFTER CONSTRUCTION.

● FD L, T. & T "O.C.S." IN T.C. PER R-1.

■ FD CHISELED "X" IN T.C. PER R-1.

THE PURPOSE OF THIS RECORD IS TO DOCUMENT THE PERPETUATION OF FOUND MONUMENT(S) PURSUANT TO THE PLS ACT SECTION 8771. NO CLAIM IS MADE REGARDING THE CORRECTNESS OF THE POSITION(S) OF SAID MONUMENT(S), NOR THE DIMENSIONAL RELATIONSHIP TO STREET CENTERLINES OR PROPERTY BOUNDARIES.

14-RJN-521