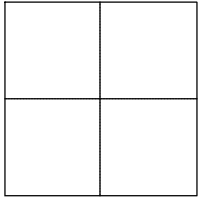

# CORNER RECORD

Agency Index 2021PW-CM0002 (EQ20574)Document Number 2021-0743City of UNINCORPORATED TERRITORYCounty of ORANGE, CaliforniaBrief Legal Description INTERSECTION OF FAIRHAVEN AVENUE AND NEWHAVEN DRIVE (NORTH AND SOUTH)

## CORNER TYPE

- |  |   |
|--|---|
| <input type="checkbox"/> Government Corner | <input type="checkbox"/> Control          |
| <input type="checkbox"/> Meander           | <input type="checkbox"/> Property         |
| <input type="checkbox"/> Rancho            | <input checked="" type="checkbox"/> Other |

Date of Survey 9/23/2020

## COORDINATES (Optional)

N. \_\_\_\_\_ E. \_\_\_\_\_

Elevation \_\_\_\_\_

Units Metric ☐ U.S. Survey Foot ☒

Horizontal Datum \_\_\_\_\_

Zone \_\_\_\_\_ Epoch Date \_\_\_\_\_

Vertical Datum \_\_\_\_\_

☐ Complies with Public Resources Code §§8801-8819☐ Complies with Public Resources Code §§8890-8902PLS Act Ref: ☐ 8765(d) ☒ 8771 ☐ 8773 ☐ Other:

|                      |  |  |  |  |
|----------------------|--|--|--|--|
| Corner/<br>Monument: | <input checked="" type="checkbox"/> Left as found    | <input type="checkbox"/> Established   | <input type="checkbox"/> Rebuilt               | <input checked="" type="checkbox"/> Pre-Construction |
|                      | <input checked="" type="checkbox"/> Found and tagged | <input type="checkbox"/> Reestablished | <input checked="" type="checkbox"/> Referenced | <input type="checkbox"/> Post-Construction           |

Narrative of corner identified and monument as found, set, reset, replaced, or removed:

☒ See sheet #2 for description (s):

### NOTES:

THE PURPOSE OF THIS RECORD IS TO DOCUMENT THE PERPETUATION OF FOUND MONUMENT(S) PURSUANT TO THE PLS ACT SECTION 8771. NO CLAIM IS MADE AS TO THE RELATIONSHIP OF THE POINTS SHOWN HEREON TO TRUE BOUNDARY LOCATIONS, RIGHT OF WAY, PARCEL, OR LOT LINES, OR ANY OTHER DATA RELATED TO DELINEATION OF PROPERTY RIGHTS ARE DISPLAYED FOR GRAPHICAL REPRESENTATION ONLY.

BEARINGS SHOWN HEREON ARE ASSUMED AND ARE DISPLAYED FOR ANGULAR RELATIONSHIP ONLY.MEASURED DISTANCES SHOWN HEREON ARE GROUND DISTANCES.RECORD DISTANCES SHOWN HEREON ARE AS THEY APPEAR ON THE DOCUMENT OF RECORD.

## SURVEYOR'S STATEMENT

This Corner Record was prepared by me or under my direction in conformance with

the Professional Land Surveyors' Act on JANUARY 14, 2022Signed Jeffrey J. Lenherr (P.L.S.) or R.C.E. No. 9305

## COUNTY SURVEYOR'S STATEMENT

This Corner Record was received JANUARY 14, 2022and examined and filed FEBRUARY 16, 2022Signed Kevin R. Hills P.L.S. or R.C.E. No. 6617Title COUNTY SURVEYOR

County Surveyor's Comment \_\_\_\_\_

# PRE-CONSTRUCTION CORNER RECORD

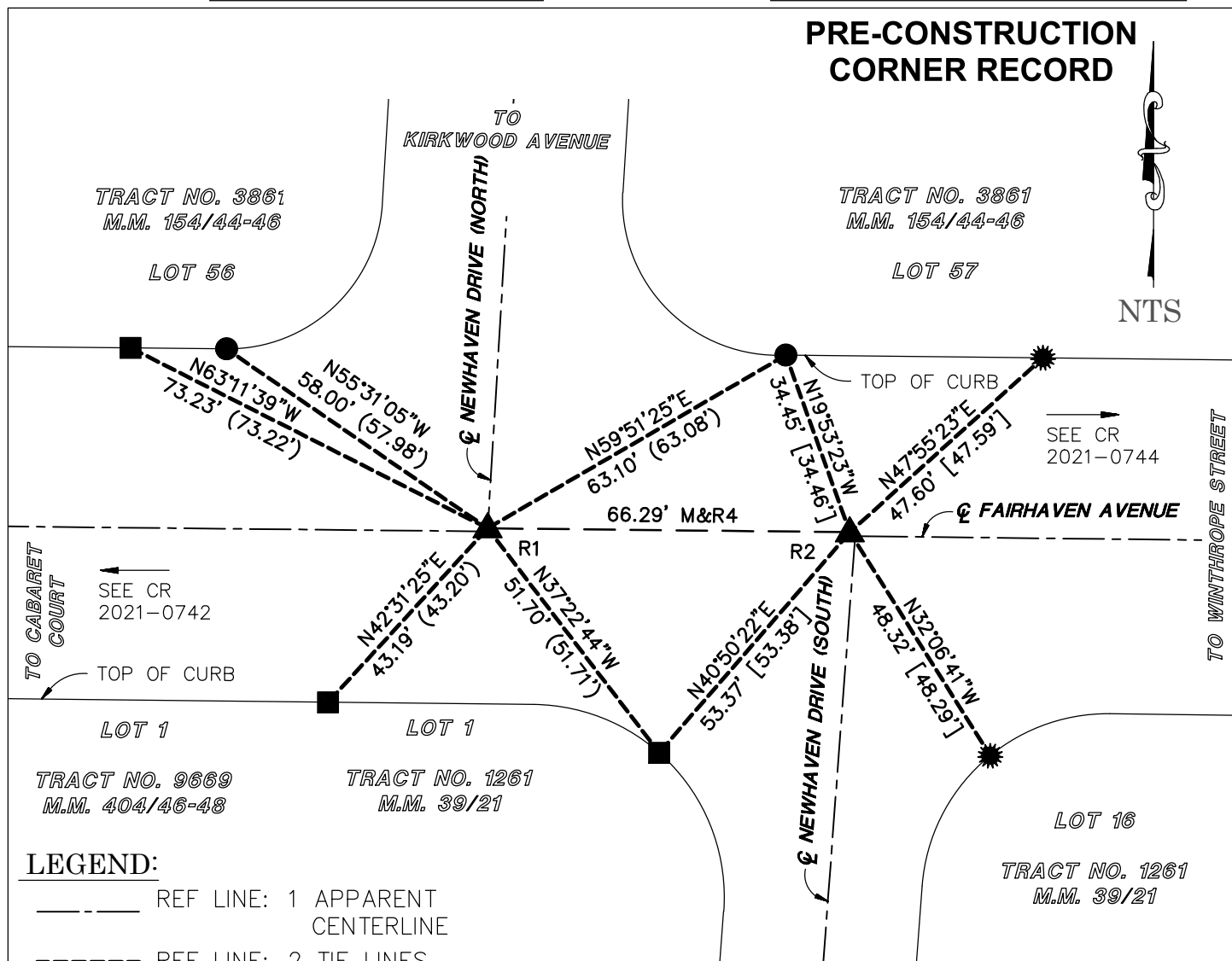

## LEGEND:

- — — — REF LINE: 1 APPARENT CENTERLINE
- - - - REF LINE: 2 TIE LINES
- — — — REF LINE: 3 MEAS BETWEEN MONUMENTS
- REF LINE: 4 EDGE OF PAVEMENT

() RECORD PER R1

[] RECORD PER R2

XX.XX' MEASURED

## MONUMENT NOTES:

- ▲ FOUND SPIKE & WASHER STAMPED "LS 5411" PER R1 & R2, FLUSH
- FOUND LEAD, TACK & TAG STAMPED "O.C.S. TIE" PER R5, ON TOP OF CURB
- FOUND LEAD, TACK & TAG STAMPED "LS 4212" PER R3, ON TOP OF CURB
- ✱ FOUND LEAD, TACK & TAG STAMPED "O.C.S. TIE" PER R4, ON TOP OF CURB

## NOTES:

THE PURPOSE OF THIS RECORD IS TO DOCUMENT THE PERPETUATION OF FOUND MONUMENT(S) PURSUANT TO THE PLS ACT SECTION 8771. NO CLAIM IS MADE AS TO THE RELATIONSHIP OF THE POINTS SHOWN HEREON TO TRUE BOUNDARY LOCATIONS. RIGHT OF WAY, PARCEL, OR LOT LINES, OR ANY OTHER DATA RELATED TO DELINEATION OF PROPERTY RIGHTS ARE DISPLAYED FOR GRAPHICAL REPRESENTATION ONLY.

## RECORD REFERENCES:

- R1 CORNER RECORD 2007-2299
- R2 CORNER RECORD 2007-2298
- R3 CORNER RECORD 2003-1482
- R4 CORNER RECORD 2007-0310
- R5 CORNER RECORD 2007-0311
- O.C.S. ALIGNMENT NOTES
- R6 A/5-9/681-712