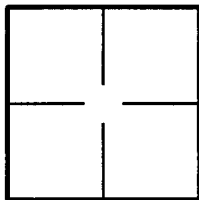

CORNER RECORD

Document Number 2014-3045BCity of TUSTIN County of ORANGE, CaliforniaBrief Legal Description SANTA CLARA AVENUE & FAIRMONT WAY (S)

CORNER TYPE

Government Corner ☐ Control ☒
Meander ☐ Property ☐
Rancho ☐ Other ☐

Date of Survey 9/09/2014

COORDINATES (Optional)

N. _____
E. _____
Zone _____ NAD27 ☐ NAD83 ☐
NAD83 Epoch _____
Elevation _____
Vertical Datum: NGVD29 ☐ NAVD88 ☐
Units: Metric ☐ Imperial ☐ U.S. Survey ☒

Corner — Left as found ☒ Found and tagged ☐ Established ☐ Reestablished ☐ Rebuilt ☐

Identification and type of corner found; Evidence used to identify or procedure used to establish or reestablish corner:
Found as described on the reverse of this sheet.

A description of the physical condition of the monument as found and as set or reset: _____

See Page 2

SURVEYOR'S STATEMENT

This Corner Record was prepared by me or under my direction in conformance with
the Professional Land Surveyors' Act on 11/13/2014

Signed [Signature] P.L.S. or R.C.E. No. L.S. 5411



COUNTY SURVEYOR'S STATEMENT

This Corner Record was received NOV 14 2014

examined and filed DEC 01 2014

Signed [Signature] P.L.S. or R.C.E. No. 6131

Title Chief Deputy Surveyor

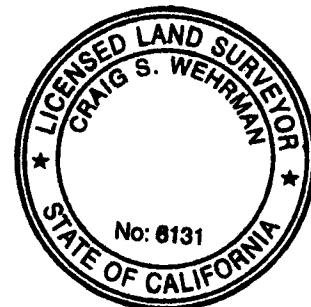

County Surveyor's Comment _____

R-1 = COUNTY OF ORANGE CORNER RECORD 2014-1852 A
 [] = RECORD & MEASURED DISTANCE PER R-1

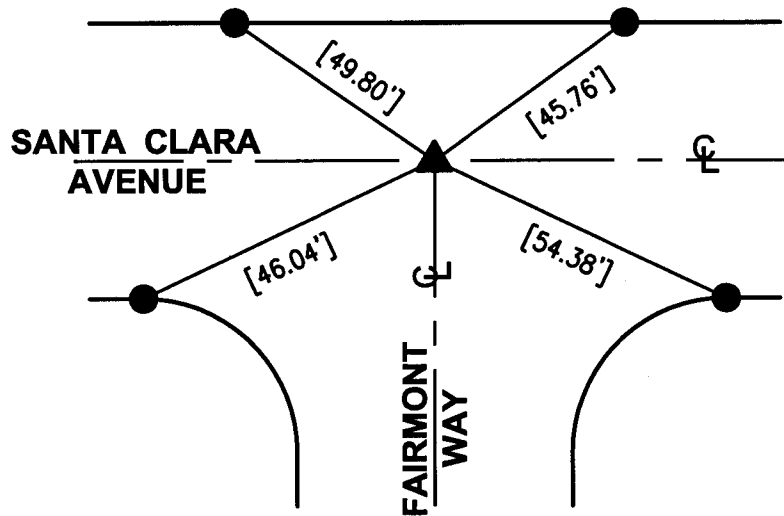

▲ FD SMALL NAIL IN CONCRETE IN O.C.S. WELL MON PER R-1, DOWN 1.5', AFTER CONSTRUCTION.

● FD L, T & T "CALTRANS" IN T.C. PER R-1.

THE PURPOSE OF THIS RECORD IS TO DOCUMENT THE PERPETUATION OF FOUND MONUMENT(S) PURSUANT TO THE PLS ACT SECTION 8771. NO CLAIM IS MADE REGARDING THE CORRECTNESS OF THE POSITION(S) OF SAID MONUMENT(S), NOR THE DIMENSIONAL RELATIONSHIP TO STREET CENTERLINES OR PROPERTY BOUNDARIES.

14-RJN-521