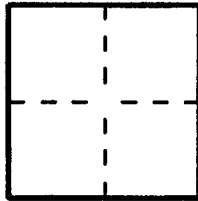

CORNER RECORD

Document Number 2011-2245ACity of Unincorporated County of Orange County of Orange, CaliforniaBrief Legal Description Newport Avenue & Castlegate Lane

CORNER TYPE

Government Corner ☐ Control ☒
Meander ☐ Property ☐
Rancho ☐ Other ☐

Date of Survey 06/22/10

COORDINATES (Optional)

N. _____
E. _____
Zone _____ NAD27 ☐ NAD83 ☐
NAD83 Epoch _____
Elevation _____
Vertical Datum: NGVD29 ☐ NAVD88 ☐
Units: Metric ☐ Imperial ☐ U.S. Survey ☒

Corner — Left as found ☒ Found and tagged ☐ Established ☐ Reestablished ☐ Rebuilt ☐

Identification and type of corner found; Evidence used to identify or procedure used to establish or reestablish the corner:
Found as described on the reverse of this sheet.

A description of the physical condition of the monument as found and as set or reset: _____

See Sheet 2

SURVEYOR'S STATEMENT

This Corner Record was prepared by me or under my direction in conformance with
the Professional Land Surveyors' Act on July 21, 2011

Signed [Signature] P.L.S. or R.C.E. No. L.S. 5411

COUNTY SURVEYOR'S STATEMENT

This Corner Record was received SEP 09 2011examined and filed OCT 13 2011Signed [Signature] P.L.S. or R.C.E. No. 6131Title DEPUTY COUNTY SURVEYOR

County Surveyor's Comment _____

R-1 = COUNTY OF ORANGE ALIGNMENT NOTE A/5-9/1068
 () = RECORD DISTANCE PER R-1
 [] = MEASURED & RECORD DISTANCE PER R-1



NTS

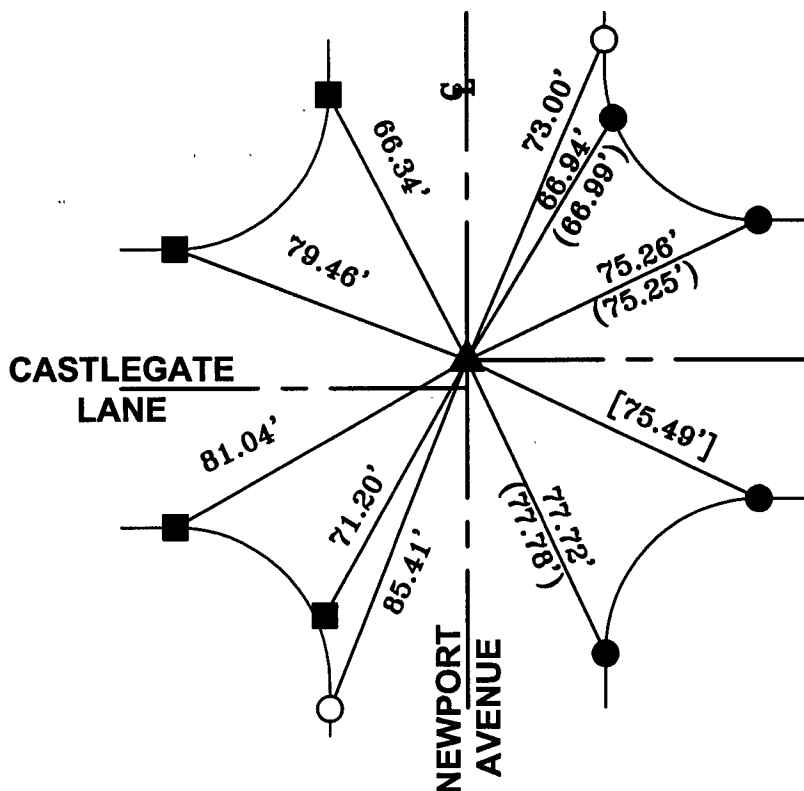

- ▲ FD PUNCHED 2" BRASS DISK DOWN 0.70' ON SURVEY WELL MON. PER R-1 BEFORE CONSTRUCTION.
- FD L/T IN T.C. PER R-1.
- FD L/T IN T.C. NO REF., WILL BE DESTROYED.
- SET L/T "LS 5411" IN T.C.

THE PURPOSE OF THIS RECORD IS TO DOCUMENT THE PERPETUATION OF FOUND MONUMENT(S) PURSUANT TO THE PLS ACT SECTION 8771. NO CLAIM IS MADE REGARDING THE CORRECTNESS OF THE POSITION(S) OF SAID MONUMENT(S), NOR THE DIMENSIONAL RELATIONSHIP TO STREET CENTERLINES OF PROPERTY BOUNDARIES.

10-RJN-618