

BOOK 1942 PAGE 303  
**FILED**  
DEC 13 1949

49282

RESOLUTION OF THE BOARD OF SUPERVISORS OF  
ORANGE COUNTY, CALIFORNIA

B. J. SMITH  
COUNTY CLERK  
By Maluel L. Leaster Deputy

DECEMBER 13th, 1949

On motion of Supervisor Gordon, duly seconded and carried,  
the following Resolution was adopted:

BE IT RESOLVED that Deed of Right of Way dated November 28th,  
1949 from The Irvine Company, Grantor to the County of Orange, to  
open a portion of that certain highway commonly known as Mesa Drive,  
in the Fifth Road District, a public purpose, covering the following  
described property to-wit:

A strip of land sixty (60) feet in width and being thirty (30)  
feet on each side of the following described center line:

Beginning at the Southerly corner of Tract No. 706, as shown  
on a Map thereof recorded in Book 21, Page 25, Miscellaneous Maps,  
Records of Orange County, California, said point of beginning being  
the intersection of the center line of Mesa Drive with the Southwest-  
erly prolongation of the Southeasterly line of Lot 164, said Tract  
No. 706, as shown on said Map of Tract No. 706, and running thence  
from said point of beginning, S. 50° 11' 45" E., along the Southeast-  
erly prolongation of said center line of Mesa Drive, 992.65 feet to the  
center of Block 51 of Irvine's Subdivision, as shown on a Map thereof  
recorded in Book 1, Page 88, Miscellaneous Record Maps, Records of  
Orange County, California,

be and the same is hereby accepted and ordered recorded.

AYES: SUPERVISORS IRVIN GEO. GORDON, C. M. FEATHERLY, RALPH J.  
MCFADDEN, WILLARD SMITH AND WILLIS H. WARNER

NOES: SUPERVISORS NONE

ABSENT: SUPERVISORS NONE

STATE OF CALIFORNIA

COUNTY OF ORANGE ss

I, B. J. SMITH, County Clerk and ex-officio Clerk of the  
Board of Supervisors of Orange County, California, hereby certify  
that the above and foregoing Resolution was duly and regularly  
adopted by the said Board of Supervisors at a regular meeting thereof  
held on the 13th day of December, 1949, and passed by a unanimous  
vote of said Board members present.

IN WITNESS WHEREOF, I have hereunto set my hand and seal  
this 13th day of December, 1949.

RECORDED AT REQUEST OF

B. J. SMITH

Highway Dept.  
BOOK 1942 PAGE 303  
DEC 13 1949

County Clerk and ex-officio Clerk of the  
Board of Supervisors of Orange County,  
California.

AT 4:00 MIN. PAST 10 A.M.  
OFFICIAL RECORDS OF  
ORANGE COUNTY, CALIFORNIA

By

Maluel L. Leaster  
Deputy Clerk

Wm. Furland  
COUNTY RECORDER

**ADDITIONAL COMMENTS** — Case — Page A No. — MAILING DATE 08-14

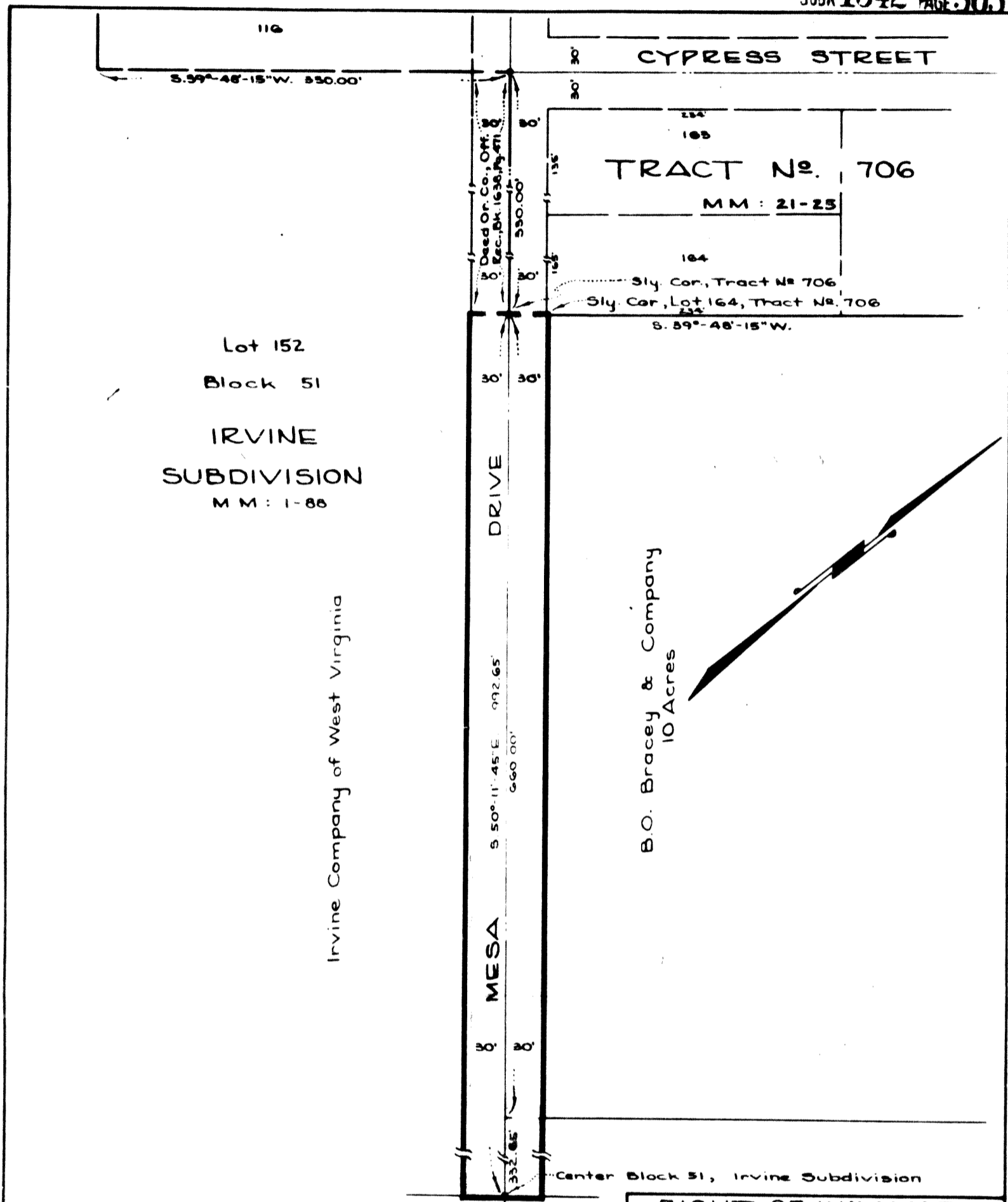

NOTE :  
The bearings used on this map are based on that shown for MESA DRIVE as shown on a map of Tract No 706, M.M. 21-25, (N.50°-11'-45"W.).

RIGHT OF WAY MAP	
MESA DRIVE	
992.65' SOUTHERLY FROM SOUTH LINE TRACT No 706	
ORANGE COUNTY, CALIFORNIA	
SCALE: 1"=100'	NOVEMBER, 1949
T.B.	DRAWN BY: A.H.B.

49282 Recorded and Compared. Ruby McFarland, County Recorder. By Deputy Jesse Hutchins