

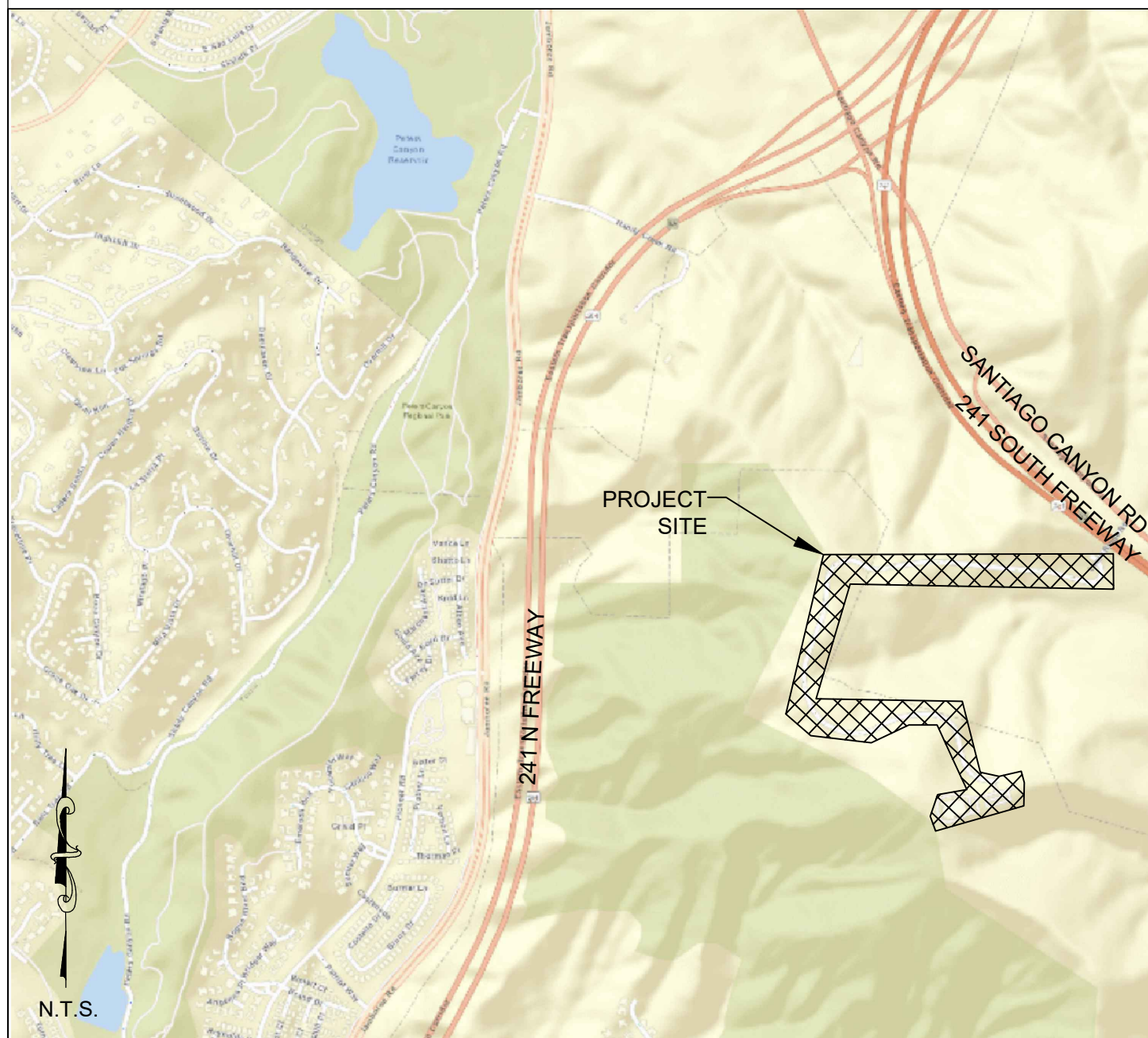

OC PUBLIC WORKS DEPARTMENT  
JAMES TREADWAY, DIRECTOR OF PUBLIC WORKS  
KEVIN HILLS, COUNTY SURVEYOR  
LOMA RIDGE ROAD REHABILITATION  
FROM SANTIAGO CANYON ROAD TO EOC BUILDING



LOCATION MAP



SENIOR LAND SURVEYOR'S CERTIFICATE:

THIS MAP CORRECTLY REPRESENTS A SURVEY MADE BY ME OR UNDER MY DIRECTION IN CONFORMANCE WITH REQUIREMENTS OF THE PROFESSIONAL LAND SURVEYOR'S ACT; THIS 30TH DAY OF DECEMBER, 2019.

JESOM MORENO PLS SENIOR LAND SURVEYOR



DEPUTY COUNTY SURVEYOR'S STATEMENT:

THIS MAP HAS BEEN EXAMINED IN ACCORDANCE WITH THE PROFESSIONAL LAND SURVEYOR'S ACT; THIS 30TH DAY OF DECEMBER, 2019.

WADE WEAVER PLS DEPUTY COUNTY SURVEYOR

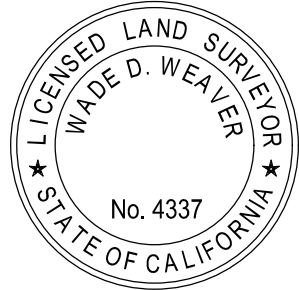

U.S. Survey  
Foot

OC Public Works  
OC Survey/Field Services  
Boundary Analysis & Mapping

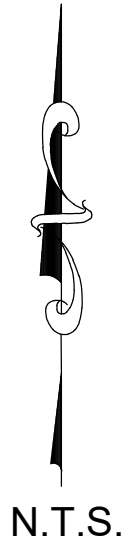
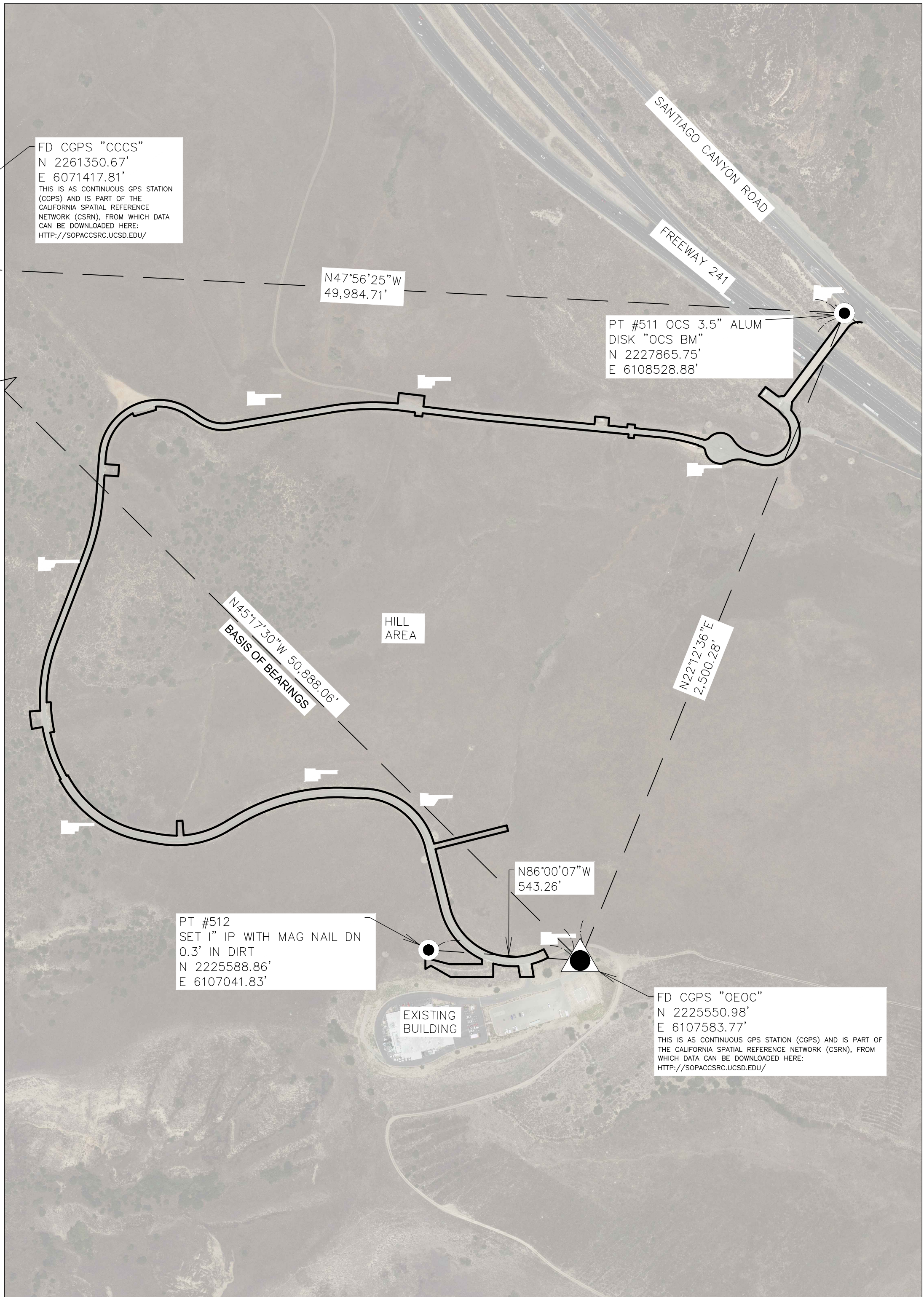

BASIS OF BEARINGS

THE BASIS OF BEARINGS FOR THIS SURVEY IS BASED ON THE CALIFORNIA COORDINATE SYSTEM (CCS83), ZONE VI, NAD 83, OCS (2017.50) EPOCH ADJUSTMENT, AS DETERMINED LOCALLY BY A LINE BETWEEN CONTINUOUS GLOBAL POSITIONING STATIONS (CGPS) "CCCS" AND "OEOC", BEING N45°17'30"W AS DERIVED FROM THE COORDINATES ESTABLISHED BY THE CALIFORNIA SPATIAL REFERENCE CENTER (CSRC) ALONG WITH DATASHEETS ON FILE IN THE OFFICE OF ORANGE COUNTY SURVEYOR.

HORIZONTAL DATUM

COORDINATES SHOWN HEREON ARE BASED ON THE CALIFORNIA COORDINATE SYSTEM (CCS83), ZONE VI, 1983 NORTH AMERICAN DATUM (2017.50 EPOCH O.C.S. G.P.S. ADJUSTMENT).

ALL DISTANCES SHOWN ARE GRID, UNLESS OTHERWISE NOTED. MULTIPLY A GRID DISTANCE BY 1.000065054 TO OBTAIN GROUND DISTANCE. THE COMBINATION FACTOR WAS HELD AT POINT NUMBER 510 N=2226072.87' E=6105820.68'

ALL DISTANCES ARE BASED ON THE U.S. SURVEY FOOT.

VERTICAL DATUM

O.C.S. BM. 3D-158-99 ELEV. = 967.91' YEAR LEVELED: 2017  
NAVD 1988 (O.C.S. 1995 ADJUSTMENT)

DESCRIPTION: DESCRIBED BY OCS 11/29/99-FOUND 3 3/4" OCS ALUMINUM BENCHMARK DISK STAMPED "3D-158-99" SET ON THE TOP NORTHWEST CORNER OF A 4.0 FT. BY 5.0 FT. DROP INLET. MONUMENT IS LOCATED NEAR THE NORTHWEST CORNER OF BRIDGE #55-958 (LOMA RIDGE ROAD), WHICH IS ALSO THE ACCESS TO THE ORANGE COUNTY COMMUNICATIONS FACILITY ON LOMA RIDGE. THIS BRIDGE IS 0.6 MILE SOUTHEASTERLY OF THE SANTIAGO CANYON ROAD OVER-CROSSING OF HIGHWAY 241, THE FOOTHILL CORRIDOR. IT IS ALSO 50 FT. SOUTHERLY OF THE CENTERLINE OF THE ROAD.

SHEET INDEX

| SHEET NO.   | DESCRIPTION     |
|-------------|-----------------|
| SHEET #1    | TITLE SHEET     |
| SHEET #2-8  | BOUNDARY        |
| SHEET #9-15 | TOPOGRAPHIC MAP |

|   |                    |                      |           |
|---|--------------------|----------------------|-----------|
| COUNTY OF ORANGE<br>OC PUBLIC WORKS<br>OC SURVEY/FIELD SERVICES/BOUNDARY ANALYSIS & MAPPING |                    |                      |           |
| LOMA RIDGE ROAD REHABILITATION<br>TOPOGRAPHIC SURVEY  |                    |                      |           |
| TITLE SHEET   |                    |                      |           |
| PROJECT LIMITS: SANTIAGO CANYON ROAD TO EOC BUILDING  |                    |                      |           |
| FILE NO: 1920PW-IN0006  |                    |                      |           |
| DATE OF SURVEY: 12-10-2019  | BY: BOYD & PARTY   | SHEET NO.<br>1 of 15 |           |
| TOPOGRAPHIC MAPPING   | BY: KARIM AHMED    |                      |           |
| OFFICE CHECK  | BY: J. MORENO, PLS |                      |           |
| FIELD CHECK   | BY: F. BOYD        |                      |           |
| SCALE: N.T.S.   | WD#: ER11161       |                      |           |
| MARK  | DATE               | ITEM                 | REVISIONS |
| FILE: LOMA RIDGE_TOPOGRAPHICMAP_2019.DWG  |                    |                      |           |

TOPOGRAPHIC MAPPING PROJECT



MONUMENT NOTES (GEODETIC ESTABLISHMENT NOTES)

- 1

S.F.N. GEODETIC VALUE OF U.S.C. & G.S. TRIANGULATION STATION ESTABLISHED BY CONVERTING ORANGE COUNTY SURVEY 9-1-71 HORIZONTAL DATUM VALUES PER RSB 93/5-6 (R6) TO COORDINATES BASED ON THE CALIFORNIA COORDINATE SYSTEM (CCS83), ZONE VI, NAD 83, OCS 2017.50 EPOCH ADJUSTMENT
- 2

FOUND CONTINUOUS GPS STATION "OEOC" COORDINATES BASED ON THE CALIFORNIA COORDINATE SYSTEM (CCS83), ZONE VI, NAD 83, OCS 2017.50 EPOCH ADJUSTMENT AND IS PART OF THE CALIFORNIA SPATIAL PREFERENCE NETWORK (CSRN), FROM WHICH DATA CAN BE DOWNLOADED HERE: [HTTP://SOPACCSRC.UCSD.EDU/](http://SOPACCSRC.UCSD.EDU/).
- 3

S.F.N. GEODETIC VALUES OF OCS GPS STATION "ECS2-88" ESTABLISHED BY CONVERTING CALIFORNIA COORDINATE SYSTEM (CCS83), ZONE VI, NAD 83, OCS 1991.35 EPOCH ADJUSTMENT PER 19980642022 O.R. AND CALTRANS RIGHT OF WAY MAP TR-241-C4 TO CALIFORNIA COORDINATE SYSTEM (CCS83), ZONE VI, NAD 83, OCS 2017.00 EPOCH ADJUSTMENT.

ESTABLISHMENT NOTES

- A

ESTABLISHED THE TRUE POINT OF BEGINNING OF PARCEL GA1239-22 BY HOLDING RECORD BEARING AND DISTANCE FROM U.S.C. & G.S. TRIANGULATION STATION "LOMAS" PER R1, PAGE 33 OF DOCUMENT. (CONVERTED RECORD DISTANCE FROM R1 TO GRID DISTANCE)
- B

ESTABLISHED POINT BY HOLDING RECORD BEARING AND DISTANCE FROM TPOB OF PARCEL GA1239-22 PER R1, PAGE 33 OF DOCUMENT. (CONVERTED RECORD DISTANCE FROM R1 TO GRID DISTANCE)
- C

ESTABLISHED NORTHERLY LINE OF PARCEL GA1239-22 BY LINE HOLDING POINTS FROM ESTABLISHMENT NOTES A AND B
- D

ESTABLISHED TRUE POINT OF BEGINNING OF PARCEL NO. 22.61-1, LOMA RIDGE ACCESS ROAD EASEMENT, BY HOLDING RECORD BEARING FROM U.S.C. & G.S. TRIANGULATION STATION "LOMAS" PER R2 AND INTERSECTING NORTHERLY LINE OF PARCEL GA1239-22 AS SHOWN BY ESTABLISHMENT NOTE C
- E

ESTABLISHED PARCEL NO. 22.61-1, LOMA RIDGE ACCESS ROAD EASEMENT, BY HOLDING RECORD BEARING, DISTANCES, AND CURVE DATA, PER R2, PAGE 5 OF DOCUMENT, EXCEPTING PARTIAL QUITCLAIM OF SAID PARCEL AS DESCRIBED IN INSTRUMENT NO. 19980642021 O.R. (R7)
- F

ESTABLISHED CONSTRUCTION CENTERLINE ALIGNMENT OF LOMA RIDGE RD BY EVEN SPLIT OF METES AND BOUNDS DESCRIPTION OF PARCEL NO. 22.61-1, LOMA RIDGE ACCESS ROAD EASEMENT, AS SHOWN IN ESTABLISHMENT NOTE E ALONG THE TRAVELED PATH OF ACCESS ROAD.
- G

ESTABLISHED THE OLD CENTERLINE OF SANTIAGO CANYON ROAD FROM SURVEY RESULTS PERFORMED IN 2017 FOR SANTIAGO CANYON ROAD HIGHWAY SAFETY IMPROVEMENT PROJECT (HSIP) SURVEY FILE NO. 1617PW-RD0003. CONVERTED CENTERLINE FROM CALIFORNIA COORDINATE SYSTEM (CCS83), ZONE VI, NAD 83, OCS 2007.00 EPOCH ADJUSTMENT TO CALIFORNIA COORDINATE SYSTEM (CCS83), ZONE VI, NAD 83, OCS 2017.00 EPOCH ADJUSTMENT.
- H

ESTABLISHED THE POINT OF BEGINNING OF PARCEL 300257-1 BY HOLDING RECORD DISTANCE ALONG CENTERLINE OF OLD SANTIAGO CANYON RD AS SHOWN IN ESTABLISHMENT NOTE G FROM THE SOUTHEASTERLY TERMINUS OF TANGENT CURVE PER R4, PAGE 34 OF DOCUMENT.
- I

ESTABLISHED THE GENERAL SOUTHERLY LINE OF PARCEL 300257-1 BY HOLDING RECORD DISTANCE AND ANGLES PER R4, PAGE 34 OF DOCUMENT
- J

ESTABLISHED POINT BY HOLDING RECORD GEODETIC BEARING AND GRID DISTANCE FROM OCS GPS STATION "ECS2-88" PER R3.
- K

ESTABLISHED BEARING OF SOUTHERLY CALTRANS RIGHT OF WAY LINE BY HOLDING RECORD ANGLE WITH ESTABLISHMENT NOTE I PER R5, SHEET 4 OF DOCUMENT.
- L

ESTABLISHED BY INTERSECTION OF ESTABLISHMENT NOTES I AND K
- M

ESTABLISHED LINE BY HOLDING RECORD GEODETIC BEARING AND GRID DISTANCE FROM ESTABLISHMENT NOTE I PER R3.

ESTABLISHMENT NOTES (CONTINUED)

- N

ESTABLISHED AT THE NORTHEASTERLY TERMINUS OF ESTABLISHMENT NOTE M
- O

ESTABLISHED THE POINT OF COMMENCEMENT OF PARCEL 300257-23 AT THE SOUTHERLY TERMINUS OF THAT CERTAIN COURSE DESCRIBED AS HAVING A BEARING AND DISTANCE OF "NORTH 10°19'24" EAST 145.34 FEET" PER R3.
- P

ESTABLISHED THE TRUE POINT OF BEGINNING OF PARCEL 300257-23 BY HOLDING RECORD GRID DISTANCE ALONG ESTABLISHMENT O PER R3
- Q

ESTABLISHED POINT BY HOLDING RECORD GRID DISTANCE ALONG ESTABLISHMENT NOTE I PER R3
- R

ESTABLISHED PARCEL 300257-23, ACCESS EASEMENT, BY HOLDING RECORD GEODETIC BEARINGS, GRID DISTANCES AND CURVE DATA UNLESS OTHERWISE NOTED PER R3.
- S

ESTABLISHED POINT OF BEGINNING OF PARCEL 300257-28 BY HOLDING RECORD GEODETIC BEARINGS AND GRID DISTANCES FROM ESTABLISHMENT NOTE N PER R3
- T

ESTABLISHED POINT BY HOLDING RECORD GEODETIC BEARING AND GRID DISTANCE FROM OCS GPS STATION "ECS2-88" PER R3.
- U

ESTABLISHED PARCEL 300257-28 BY HOLDING RECORD GEODETIC BEARINGS, GRID DISTANCES AND CURVE DATA FROM ESTABLISHMENT NOTE S PER R3
- V

ESTABLISHED CONSTRUCTION CENTERLINE ALIGNMENT OF LOMA RIDGE RD BY BEST EVEN SPLIT OF METES AND BOUNDS DESCRIPTION OF PARCEL 300257-23, ACCESS EASEMENT, AS SHOWN IN ESTABLISHMENT NOTE U ALONG THE TRAVELED PATH OF ACCESS ROAD.
- W

ESTABLISHED CONSTRUCTION CENTERLINE ALIGNMENT OF LOMA RIDGE RD BY BEST EVEN SPLIT OF METES AND BOUNDS DESCRIPTION OF PARCEL 300257-28, ACCESS EASEMENT, AS SHOWN IN ESTABLISHMENT NOTE U ALONG THE TRAVELED PATH OF ACCESS ROAD.
- X

ESTABLISHED BY INTERSECTION OF ESTABLISHMENT NOTE V AND SOUTHWESTERLY PROLONGATION OF ESTABLISHMENT NOTE W
- Y

ESTABLISHED THE CENTERLINE ALIGNMENT OF SANTIAGO CANYON ROAD FROM SURVEY RESULTS PERFORMED IN 2017 FOR SANTIAGO CANYON ROAD HIGHWAY SAFETY IMPROVEMENT PROJECT (HSIP) SURVEY FILE NO. 1617PW-RD0003. CONVERTED CENTERLINE FROM CALIFORNIA COORDINATE SYSTEM (CCS83), ZONE VI, NAD 83, OCS 2007.00 EPOCH ADJUSTMENT TO CALIFORNIA COORDINATE SYSTEM (CCS83), ZONE VI, NAD 83, OCS 2017.00 EPOCH ADJUSTMENT.
- Z

ESTABLISHED BY INTERSECTION OF ESTABLISHMENT NOTE Y AND NORTHEASTERLY PROLONGATION OF ESTABLISHMENT NOTE W

REFERENCES

- (R1) = DOCUMENT NO 91-130853 O.R.  
(R2) = INSTRUMENT NO. 19960319646 O.R.  
(R3) = INSTRUMENT NO. 19980642022 O.R.  
(R4) = DOCUMENT NO. 95-0245698 O.R.  
(R5) = CALTRANS RIGHT OF WAY MAP NO. TR-241-C4  
(R6) = RECORD OF SURVEY RSB 93/5-6  
(R7) = INSTRUMENT NO. 19980642021 O.R.

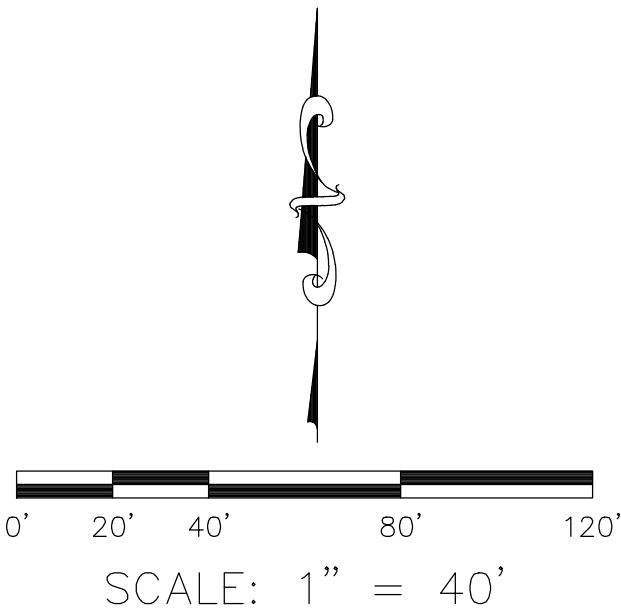
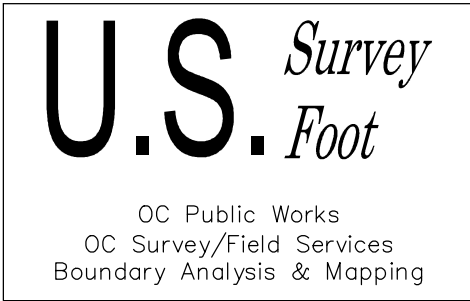

|   |      |                     |                          |
|---|------|---------------------|--------------------------|
| COUNTY OF ORANGE  |      |                     |                          |
| OC PUBLIC WORKS/ENGINEERING SERVICES                                      |      |                     |                          |
| OC SURVEY/FIELD SERVICES/BOUNDARY ANALYSIS & MAPPING                      |      |                     |                          |
| LOMA RIDGE REHABILITATION   |      |                     |                          |
| TOPOGRAPHIC SURVEY  |      |                     |                          |
| BOUNDARY SHEET  |      |                     |                          |
| PROJECT LIMITS: SANTIAGO CANYON ROAD TO LOMA RIDGE COMMUNICATIONS AND EOC |      |                     |                          |
|   |      |                     |                          |
| DATE OF SURVEY:12-10-2019   |      | BY:JOHNS & PARTY    | SHEET NO.<br><br>2 of 15 |
| TOPOGRAPHIC MAPPING   |      | BY:KARIM AHMED      |                          |
| OFFICE CHECK  |      | BY:J. MORENO, PLS   |                          |
| FIELD CHECK   |      | BY:J. JOHNS         |                          |
| SCALE:1"=40'  |      | W.O. #ER11161       |                          |
| FILE:LOMA RIDGE RD_BOUNDARY.DWG   |      | FILE #1920PW-IN0006 | REVISIONS                |
| MARK  | DATE | ITEM                |                          |

| LINE TABLE |             |                   |                 |
|------------|-------------|-------------------|-----------------|
| LINE #     | BEARING     | MEASURED DISTANCE | RECORD DISTANCE |
| L1         | N90°00'00"W | 48.61'            | (M&R2)          |
| L2         | N09°05'26"W | 38.97'            | (M&R2)          |
| L3         | N00°00'00"E | 47.60'            | (M&R2)          |
| L4         | N90°00'00"W | 152.72'           | (152.73' R2)    |
| L5         | N60°15'18"W | 80.62'            | (M&R2)          |
| L6         | N60°15'18"E | 22.99'            | (M&R2)          |
| L7         | N00°00'00"E | 39.30'            | (M&R2)          |
| L8         | N75°26'48"W | 90.05'            | (M&R2)          |
| L9         | N90°00'00"E | 116.22'           | (116.23' R2)    |
| L10        | N02°05'26"W | 16.95'            | (M&R2)          |
| L11        | N14°04'06"W | 230.08'           | (230.09' R2)    |
| L88        | N14°04'06"W | 215.33'           | (215.34' R2)    |
| L89        | N27°55'05"W | 34.00'            | (M&R2)          |
| L90        | N09°05'56"W | 46.65'            | (M&R2)          |

| CURVE TABLE |         |         |            |               |               |
|-------------|---------|---------|------------|---------------|---------------|
| CURVE #     | LENGTH  | RADIUS  | DELTA      | RECORD LENGTH | RECORD RADIUS |
| C1          | 90.71'  | 266.99' | 019°27'56" | (M&R2)        | (267.00' R2)  |
| C2          | 238.90' | 266.99' | 051°16'09" | (238.92' R2)  | (267.00' R2)  |
| C40         | 422.29' | 232.99' | 103°50'59" | (422.32' R2)  | (233.00' R2)  |
| C41         | 63.71'  | 266.99' | 013°40'18" | (63.71' R2)   | (267.00' R2)  |

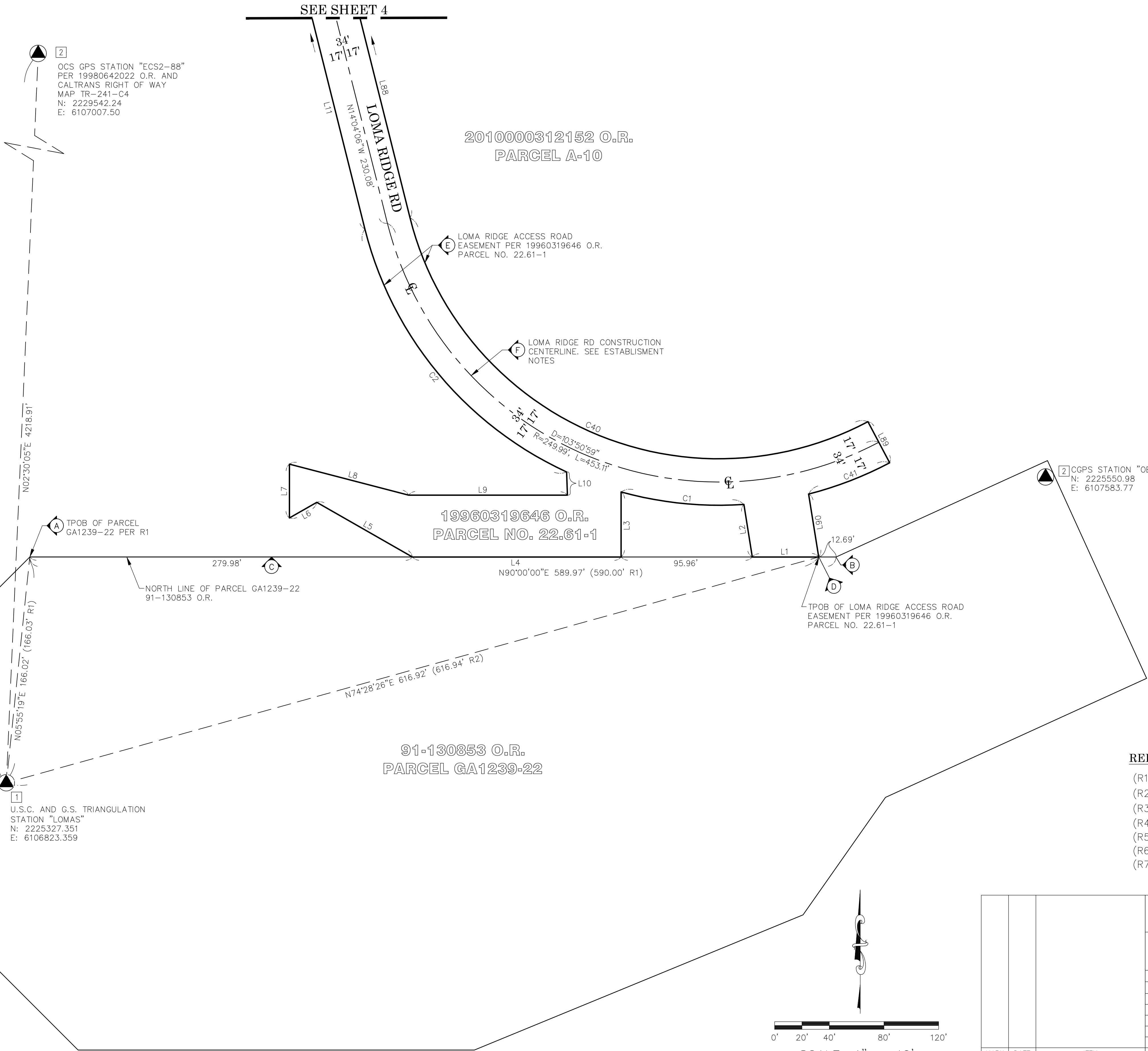

REFERENCES

- (R1) = DOCUMENT NO 91-130853 O.R.
- (R2) = INSTRUMENT NO. 19960319646 O.R.
- (R3) = INSTRUMENT NO. 19980642022 O.R.
- (R4) = DOCUMENT NO. 95-0245698 O.R.
- (R5) = CALTRANS RIGHT OF WAY MAP NO. TR-241-C4
- (R6) = RECORD OF SURVEY RSB 93/5-6
- (R7) = INSTRUMENT NO. 19980642021 O.R.

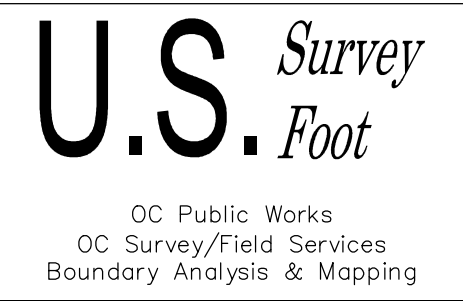

| COUNTY OF ORANGE<br>OC PUBLIC WORKS/ENGINEERING SERVICES<br>OC SURVEY/FIELD SERVICES/BOUNDARY ANALYSIS & MAPPING |      |                     |           |
|--|------|---------------------|-----------|
| LOMA RIDGE REHABILITATION<br>TOPOGRAPHIC SURVEY  |      |                     |           |
| BOUNDARY SHEET   |      |                     |           |
| PROJECT LIMITS: SANTIAGO CANYON RD TO LOMA RIDGE COMMUNICATIONS AND EOC  |      |                     |           |
|  |      |                     |           |
| DATE OF SURVEY: 12-10-2019   |      | BY: JOHNS & PARTY   |           |
| TOPOGRAPHIC MAPPING  |      | BY: KARIM AHMED     |           |
| OFFICE CHECK   |      | BY: J. MORENO, PLS  |           |
| FIELD CHECK  |      | BY: J. JOHNS        |           |
| SCALE: 1"=40'  |      | W.O. #ER1161        |           |
| FILE: LOMA RIDGE RD_BOUNDARY.DWG   |      | FILE #1920PW-IN0006 |           |
| MARK   | DATE | ITEM                | SHEET NO. |
| REVISIONS  |      |                     | 3 of 15   |

SEE SHEET 5

L16  
L15  
L77  
L92  
L78

2010000312152 O.R.  
PARCEL A-10

LOMA RIDGE RD

(F) LOMA RIDGE RD CONSTRUCTION  
CENTERLINE. SEE ESTABLISHMENT  
NOTES

(E) LOMA RIDGE ACCESS ROAD  
EASEMENT PER 19960319646 O.R.  
PARCEL NO. 22.61-1

D=50°27'17"  
R=399.98', L=352.28'

MATCHLINE SEE BELOW

34'  
17'17"

L14

(E) LOMA RIDGE ACCESS ROAD  
EASEMENT PER 19960319646 O.R.  
PARCEL NO. 22.61-1

LOMA RIDGE RD

(F) LOMA RIDGE RD CONSTRUCTION  
CENTERLINE. SEE ESTABLISHMENT  
NOTES

2010000312152 O.R.  
PARCEL A-10

C38

D=32°30'00"  
R=699.98', L=397.04'

C4

L12

D=74°00'03"  
R=249.99', L=322.87'

C39

C3

34'  
17'17"

L1

L11

L17

L18

L19

L20

L21

L22

L23

L24

L25

L26

L27

L28

L29

L30

L31

L32

L33

L34

L35

L36

L37

L38

L39

L40

L41

L42

L43

L44

L45

L46

L47

L48

L49

L50

L51

L52

L53

L54

L55

L56

L57

L58

L59

L60

L61

L62

L63

L64

L65

L66

L67

L68

L69

L70

L71

L72

L73

L74

L75

L76

L77

L78

L79

L80

L81

L82

L83

L84

L85

L86

L87

L88

L89

L90

L91

L92

L93

L94

L95

L96

L97

L98

L99

L100

L101

L102

L103

L104

L105

L106

L107

L108

L109

L110

L111

L112

L113

L114

L115

L116

L117

L118

L119

L120

L121

L122

L123

L124

L125

L126

L127

L128

L129

L130

L131

L132

L133

L134

L135

L136

L137

L138

L139

L140

L141

L142

L143

L144

L145

L146

L147

L148

L149

L150

L151

L152

L153

L154

L155

L156

L157

L158

L159

L160

L161

L162

L163

L164

L165

L166

L167

L168

L169

L170

L171

L172

L173

L174

L175

L176

L177

L178

L179

L180

L181

L182

L183

L184

L185

L186

L187

L188

L189

L190

L191

L192

L193

L194

L195

L196

L197

L198

L199

L200

L201

L202

L203

L204

L205

L206

L207

L208

L209

L210

L211

L212

L213

L214

L215

L216

L217

L218

L219

L220

L221

L222

L223

L224

L225

L226

L227

L228

L229

L230

L231

L232

L233

L234

L235

L236

L237

L238

L239

L240

L241

L242

L243

L244

L245

L246

L247

L248

L249

L250

L251

L252

L253

L254

L255

L256

L257

L258

L259

L260

L261

L262

L263

L264

L265

L266

L267

L268

L269

L270

L271

L272

L273

L274

L275

L276

L277

L278

L279

L280

L281

L282

L283

L284

L285

L286

L287

L288

L289

L290

L291

L292

L293

L294

L295

L296

L297

L298

L299

L300

L301

L302

L303

L304

L305

L306

L307

L308

L309

L310

L311

L312

L313

L314

L315

L316



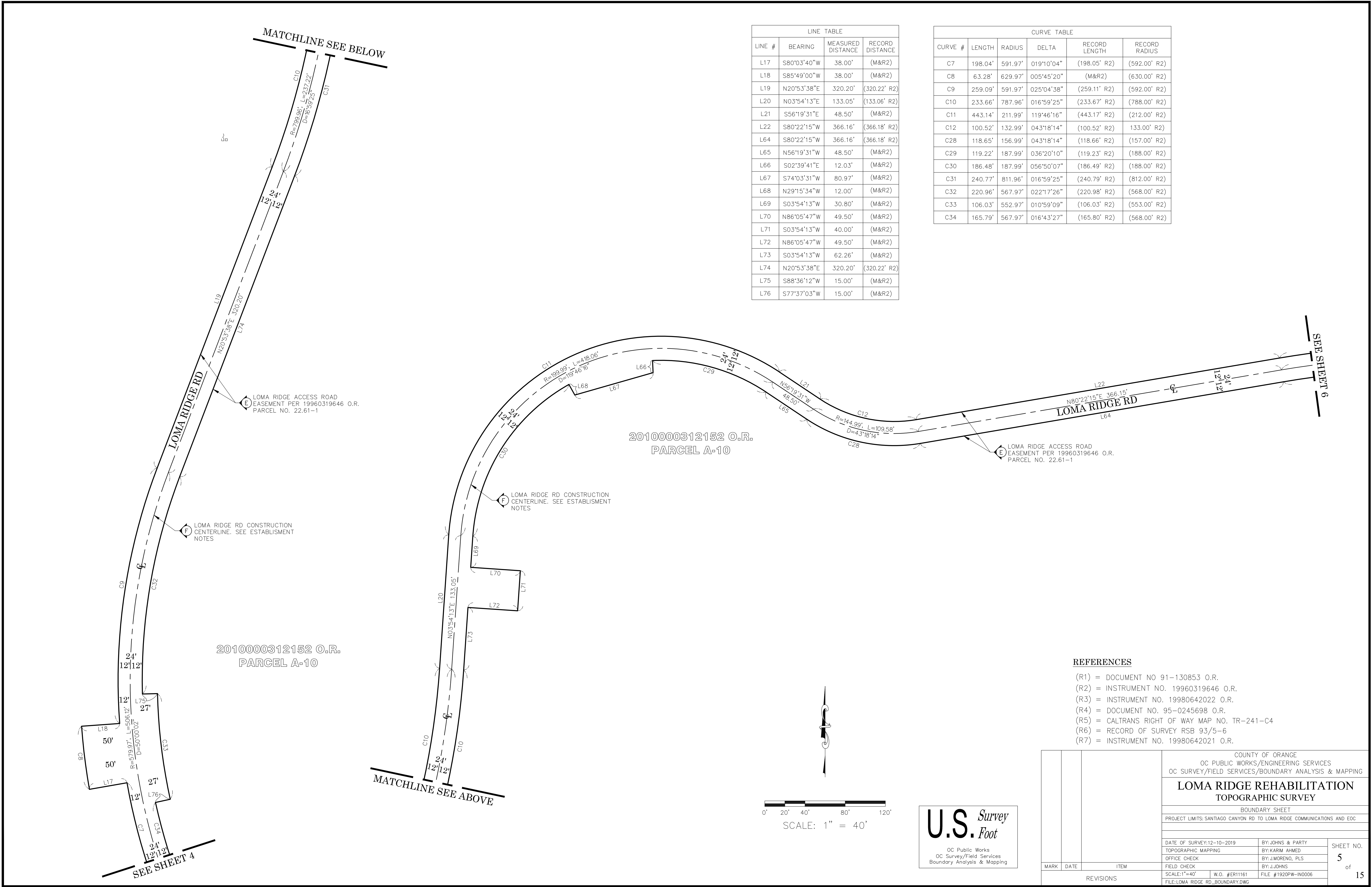

| LINE TABLE |             |                   |                 |
|------------|-------------|-------------------|-----------------|
| LINE #     | BEARING     | MEASURED DISTANCE | RECORD DISTANCE |
| L17        | S80°03'46"W | 38.00'            | (M&R2)          |
| L18        | S85°49'00"W | 38.00'            | (M&R2)          |
| L19        | N20°53'38"E | 320.20'           | (320.22' R2)    |
| L20        | N03°54'13"E | 133.05'           | (133.06' R2)    |
| L21        | S56°19'31"E | 48.50'            | (M&R2)          |
| L22        | S80°22'15"W | 366.16'           | (366.18' R2)    |
| L64        | S80°22'15"W | 366.16'           | (366.18' R2)    |
| L65        | N56°19'31"W | 48.50'            | (M&R2)          |
| L66        | S02°39'41"E | 12.03'            | (M&R2)          |
| L67        | S74°03'31"W | 80.97'            | (M&R2)          |
| L68        | N29°15'34"W | 12.00'            | (M&R2)          |
| L69        | S03°54'13"W | 30.80'            | (M&R2)          |
| L70        | N86°05'47"W | 49.50'            | (M&R2)          |
| L71        | S03°54'13"W | 40.00'            | (M&R2)          |
| L72        | N86°05'47"W | 49.50'            | (M&R2)          |
| L73        | S03°54'13"W | 62.26'            | (M&R2)          |
| L74        | N20°53'38"E | 320.20'           | (320.22' R2)    |
| L75        | S88°36'12"W | 15.00'            | (M&R2)          |
| L76        | S77°37'03"W | 15.00'            | (M&R2)          |

| CURVE TABLE |         |         |            |               |               |
|-------------|---------|---------|------------|---------------|---------------|
| CURVE #     | LENGTH  | RADIUS  | DELTA      | RECORD LENGTH | RECORD RADIUS |
| C7          | 198.04' | 591.97' | 019°10'04" | (198.05' R2)  | (592.00' R2)  |
| C8          | 63.28'  | 629.97' | 005°45'20" | (M&R2)        | (630.00' R2)  |
| C9          | 259.09' | 591.97' | 025°04'38" | (259.11' R2)  | (592.00' R2)  |
| C10         | 233.66' | 787.96' | 016°59'25" | (233.67' R2)  | (788.00' R2)  |
| C11         | 443.14' | 211.99' | 119°46'16" | (443.17' R2)  | (212.00' R2)  |
| C12         | 100.52' | 132.99' | 043°18'14" | (100.52' R2)  | (133.00' R2)  |
| C28         | 118.65' | 156.99' | 043°18'14" | (118.66' R2)  | (157.00' R2)  |
| C29         | 119.22' | 187.99' | 036°20'10" | (119.23' R2)  | (188.00' R2)  |
| C30         | 186.48' | 187.99' | 056°50'07" | (186.49' R2)  | (188.00' R2)  |
| C31         | 240.77' | 811.96' | 016°59'25" | (240.79' R2)  | (812.00' R2)  |
| C32         | 220.96' | 567.97' | 022°17'26" | (220.98' R2)  | (568.00' R2)  |
| C33         | 106.03' | 552.97' | 010°59'09" | (106.03' R2)  | (553.00' R2)  |
| C34         | 165.79' | 567.97' | 016°43'27" | (165.80' R2)  | (568.00' R2)  |

REFERENCES

- (R1) = DOCUMENT NO 91-130853 O.R.  
(R2) = INSTRUMENT NO. 19960319646 O.R.  
(R3) = INSTRUMENT NO. 19980642022 O.R.  
(R4) = DOCUMENT NO. 95-0245698 O.R.  
(R5) = CALTRANS RIGHT OF WAY MAP NO. TR-241-C4  
(R6) = RECORD OF SURVEY RSB 93/5-6  
(R7) = INSTRUMENT NO. 19980642021 O.R.

|      |      |      |  |  |                  |                                    |
|------|------|------|--|--|------------------|------------------------------------|
|      |      |      | COUNTY OF ORANGE<br>OC PUBLIC WORKS/ENGINEERING SERVICES<br>OC SURVEY/FIELD SERVICES/BOUNDARY ANALYSIS & MAPPING |  |                  |                                    |
|      |      |      | LOMA RIDGE REHABILITATION<br>TOPOGRAPHIC SURVEY  |  |                  |                                    |
|      |      |      | BOUNDARY SHEET   |  |                  |                                    |
|      |      |      | PROJECT LIMITS: SANTIAGO CANYON RD TO LOMA RIDGE COMMUNICATIONS AND EOC  |  |                  |                                    |
|      |      |      |  |  |                  |                                    |
|      |      |      |  |  |                  |                                    |
|      |      |      | DATE OF SURVEY:12-10-2019  |  | BY:JOHNS & PARTY | SHEET NO.<br><br>5<br>of<br><br>15 |
|      |      |      | TOPOGRAPHIC MAPPING  |  | BY:KARIM AHMED   |                                    |
|      |      |      | OFFICE CHECK   |  | BY:J.MORENO, PLS |                                    |
|      |      |      | FIELD CHECK  |  | BY:J.JOHNS       |                                    |
| MARK | DATE | ITEM | SCALE:1"=40'   |  | W.O. #ER11161    | FILE #1920PW-IN0006                |
|      |      |      | FILE:LOMA RIDGE RD_BOUNDARY.DWG  |  |                  |                                    |



REFERENCES

- (R1) = DOCUMENT NO 91-130853 O.R.  
(R2) = INSTRUMENT NO. 19960319646 O.R.  
(R3) = INSTRUMENT NO. 19980642022 O.R.  
(R4) = DOCUMENT NO. 95-0245698 O.R.  
(R5) = CALTRANS RIGHT OF WAY MAP NO. TR-241-C4  
(R6) = RECORD OF SURVEY RSB 93/5-6  
(R7) = INSTRUMENT NO. 19980642021 O.R.

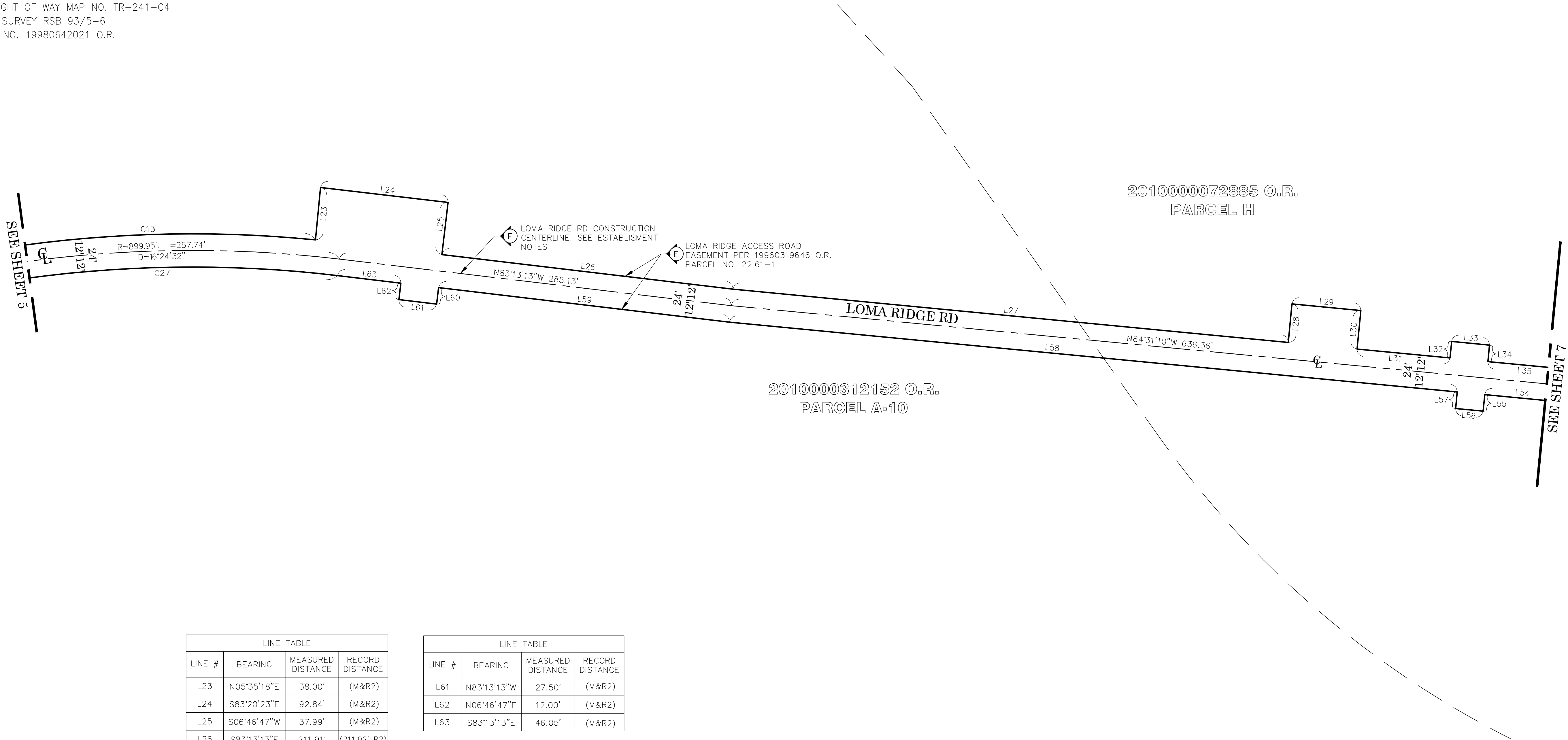

| LINE TABLE |             |                   |                 |
|------------|-------------|-------------------|-----------------|
| LINE #     | BEARING     | MEASURED DISTANCE | RECORD DISTANCE |
| L23        | N05°35'18"E | 38.00'            | (M&R2)          |
| L24        | S83°20'23"E | 92.84'            | (M&R2)          |
| L25        | S06°46'47"W | 37.99'            | (M&R2)          |
| L26        | S83°13'13"E | 211.91'           | (211.92' R2)    |
| L27        | S84°31'10"E | 403.27'           | (403.29' R2)    |
| L28        | N05°28'50"E | 28.00'            | (M&R2)          |
| L29        | S84°31'10"E | 50.00'            | (M&R2)          |
| L30        | S05°28'50"W | 28.00'            | (M&R2)          |
| L31        | S84°31'10"E | 67.50'            | (M&R2)          |
| L32        | N05°28'50"E | 12.00'            | (M&R2)          |
| L33        | S84°31'10"E | 27.50'            | (M&R2)          |
| L34        | S05°28'50"W | 12.00'            | (M&R2)          |
| L35        | S84°31'10"E | 87.97'            | (M&R2)          |
| L54        | N84°31'10"W | 87.97'            | (M&R2)          |
| L55        | S05°28'50"W | 12.00'            | (M&R2)          |
| L56        | N84°31'10"W | 20.00'            | (M&R2)          |
| L57        | N05°28'50"E | 12.00'            | (M&R2)          |
| L58        | S84°31'10"E | 528.54'           | (528.54' R2)    |
| L59        | N83°13'13"W | 211.71'           | (211.72' R2)    |
| L60        | N06°46'47"E | 12.00'            | (M&R2)          |

| LINE TABLE |             |                   |                 |
|------------|-------------|-------------------|-----------------|
| LINE #     | BEARING     | MEASURED DISTANCE | RECORD DISTANCE |
| L61        | N83°13'13"W | 27.50'            | (M&R2)          |
| L62        | N06°46'47"E | 12.00'            | (M&R2)          |
| L63        | S83°13'13"E | 46.05'            | (M&R2)          |

| CURVE TABLE |         |         |            |               |               |
|-------------|---------|---------|------------|---------------|---------------|
| CURVE #     | LENGTH  | RADIUS  | DELTA      | RECORD LENGTH | RECORD RADIUS |
| C13         | 242.21' | 911.95' | 015°13'03" | (242.22' R2)  | (912.00 R2)   |
| C27         | 254.30' | 887.95' | 016°24'32" | (245.31' R2)  | (888.00 R2)   |

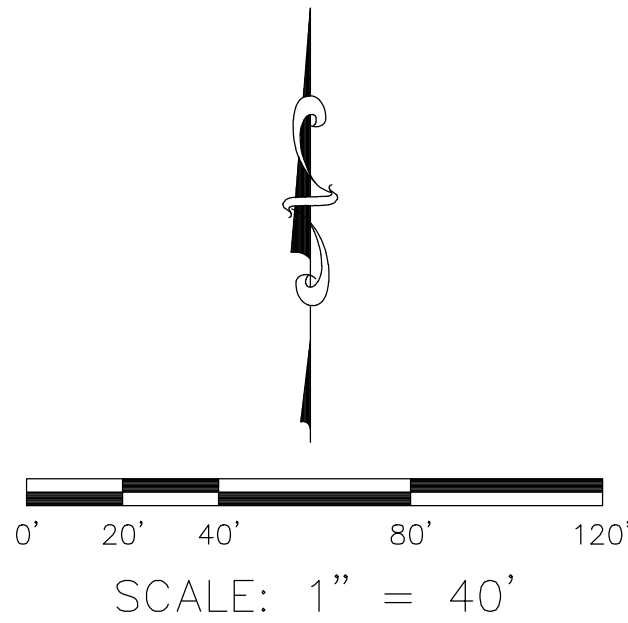
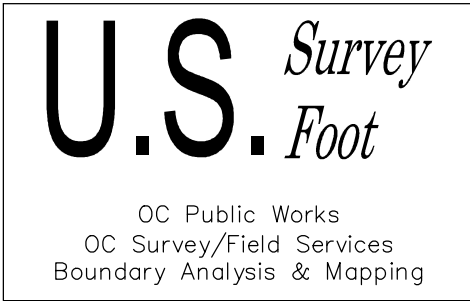

|               |      |               |  |  |                    |  |                                    |
|---------------|------|---------------|--|--|--------------------|--|------------------------------------|
|               |      |               | COUNTY OF ORANGE<br>OC PUBLIC WORKS/ENGINEERING SERVICES<br>OC SURVEY/FIELD SERVICES/BOUNDARY ANALYSIS & MAPPING |  |                    |  |                                    |
|               |      |               | LOMA RIDGE REHABILITATION<br>TOPOGRAPHIC SURVEY  |  |                    |  |                                    |
|               |      |               | BOUNDARY SHEET   |  |                    |  |                                    |
|               |      |               | PROJECT LIMITS: SANTIAGO CANYON RD TO LOMA RIDGE COMMUNICATIONS AND EOC  |  |                    |  |                                    |
|               |      |               |  |  |                    |  |                                    |
|               |      |               |  |  |                    |  |                                    |
|               |      |               | DATE OF SURVEY: 12-10-2019   |  | BY: JOHNS & PARTY  |  | SHEET NO.<br><br>6<br>of<br><br>15 |
|               |      |               | TOPOGRAPHIC MAPPING  |  | BY: KARIM AHMED    |  |                                    |
|               |      |               | OFFICE CHECK   |  | BY: J. MORENO, PLS |  |                                    |
|               |      |               | FIELD CHECK  |  | BY: J. JOHNS       |  |                                    |
| SCALE: 1"=40' |      | W.O. #ER11161 |  |  |                    |  |                                    |
| MARK          | DATE | ITEM          | FILE: LOMA RIDGE RD_BOUNDARY.DWG   |  |                    |  |                                    |
| REVISIONS     |      |               |  |  |                    |  |                                    |



REFERENCES

- (R1) = DOCUMENT NO 91-130853 O.R.  
(R2) = INSTRUMENT NO. 19960319646 O.R.  
(R3) = INSTRUMENT NO. 19980642022 O.R.  
(R4) = DOCUMENT NO. 95-0245698 O.R.  
(R5) = CALTRANS RIGHT OF WAY MAP NO. TR-241-C4  
(R6) = RECORD OF SURVEY RSB 93/5-6  
(R7) = INSTRUMENT NO. 19980642021 O.R.

U.S.C. AND G.S. TRIANGULATION  
STATION "LOMAS"  
N: 2225327.351  
E: 6106823.359

OCS GPS STATION "ECS2-88"  
PER 19980642022 O.R. AND  
CALTRANS RIGHT OF WAY  
MAP TR-241-C4  
N: 2229542.24  
E: 6107007.50

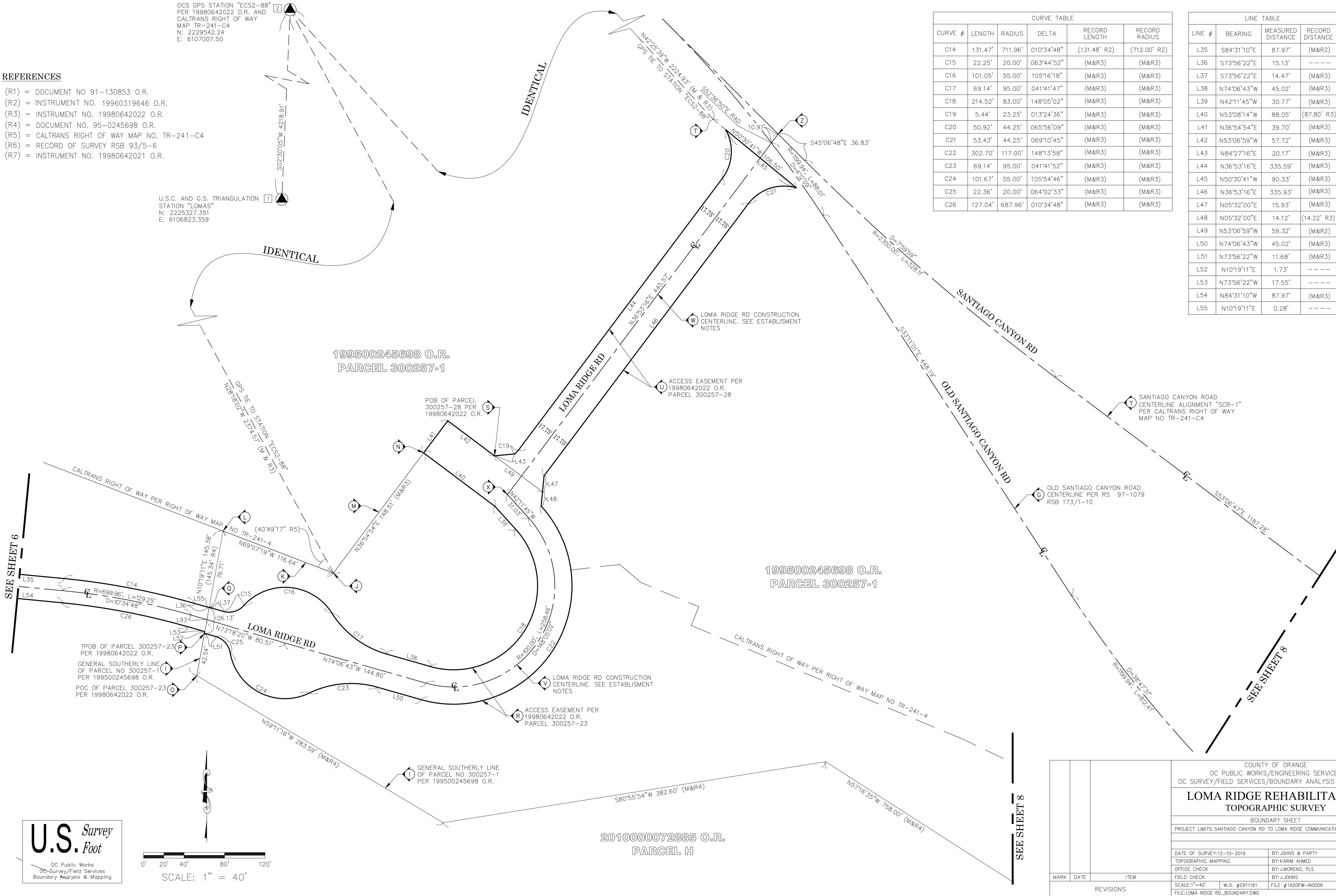

| CURVE TABLE |         |         |            |               |               |
|-------------|---------|---------|------------|---------------|---------------|
| CURVE #     | LENGTH  | RADIUS  | DELTA      | RECORD LENGTH | RECORD RADIUS |
| C14         | 131.47' | 711.96' | 010°34'48" | (131.48' R2)  | (712.00' R2)  |
| C15         | 22.25'  | 20.00'  | 063°44'52" | (M&R3)        | (M&R3)        |
| C16         | 101.05' | 55.00'  | 105°16'18" | (M&R3)        | (M&R3)        |
| C17         | 69.14'  | 95.00'  | 041°41'47" | (M&R3)        | (M&R3)        |
| C18         | 214.52' | 83.00'  | 148°05'02" | (M&R3)        | (M&R3)        |
| C19         | 5.44'   | 23.25'  | 013°24'36" | (M&R3)        | (M&R3)        |
| C20         | 50.92'  | 44.25'  | 065°56'09" | (M&R3)        | (M&R3)        |
| C21         | 53.43'  | 44.25'  | 069°10'45" | (M&R3)        | (M&R3)        |
| C22         | 302.70' | 117.00' | 148°13'58" | (M&R3)        | (M&R3)        |
| C23         | 69.14'  | 95.00'  | 041°41'52" | (M&R3)        | (M&R3)        |
| C24         | 101.67' | 55.00'  | 105°54'46" | (M&R3)        | (M&R3)        |
| C25         | 22.36'  | 20.00'  | 064°02'33" | (M&R3)        | (M&R3)        |
| C26         | 127.04' | 687.96' | 010°34'48" | (M&R3)        | (M&R3)        |

| LINE TABLE |             |                   |                 |
|------------|-------------|-------------------|-----------------|
| LINE #     | BEARING     | MEASURED DISTANCE | RECORD DISTANCE |
| L35        | S84°31'10"E | 87.97'            | (M&R2)          |
| L36        | S73°56'22"E | 15.13'            | ----            |
| L37        | S73°56'22"E | 14.47'            | (M&R3)          |
| L38        | N74°06'43"W | 45.02'            | (M&R3)          |
| L39        | N42°11'45"W | 30.77'            | (M&R3)          |
| L40        | N53°08'14"W | 88.05'            | (87.80' R3)     |
| L41        | N36°54'54"E | 39.70'            | (M&R3)          |
| L42        | N53°06'59"W | 57.72'            | (M&R3)          |
| L43        | N84°27'16"E | 20.17'            | (M&R3)          |
| L44        | N36°53'16"E | 335.59'           | (M&R3)          |
| L45        | N50°30'41"W | 90.33'            | (M&R3)          |
| L46        | N36°53'16"E | 335.93'           | (M&R3)          |
| L47        | N05°32'00"E | 15.93'            | (M&R3)          |
| L48        | N05°32'00"E | 14.12'            | (14.22' R3)     |
| L49        | N53°06'59"W | 59.32'            | (M&R2)          |
| L50        | N74°06'43"W | 45.02'            | (M&R3)          |
| L51        | N73°56'22"W | 11.68'            | (M&R3)          |
| L52        | N10°19'11"E | 1.73'             | ----            |
| L53        | N73°56'22"W | 17.55'            | ----            |
| L54        | N84°31'10"W | 87.97'            | (M&R3)          |
| L55        | N10°19'11"E | 0.28'             | ----            |

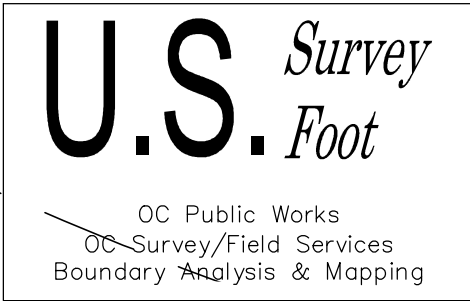

SCALE: 1" = 40'

| COUNTY OF ORANGE<br>OC PUBLIC WORKS/ENGINEERING SERVICES<br>OC SURVEY/FIELD SERVICES/BOUNDARY ANALYSIS & MAPPING |  |                      |                                |
|--|--|----------------------|--------------------------------|
| LOMA RIDGE REHABILITATION<br>TOPOGRAPHIC SURVEY  |  |                      |                                |
| BOUNDARY SHEET   |  |                      |                                |
| PROJECT LIMITS: SANTIAGO CANYON RD TO LOMA RIDGE COMMUNICATIONS AND EOC  |  |                      |                                |
|  |  |                      |                                |
| DATE OF SURVEY: 12-10-2019   |  | BY: JOHNS & PARTY    | SHEET NO.<br><br>7<br>of<br>15 |
| TOPOGRAPHIC MAPPING  |  | BY: KARIM AHMED      |                                |
| OFFICE CHECK   |  | BY: J. MORENO, PLS   |                                |
| FIELD CHECK  |  | BY: J. JOHNS         |                                |
| SCALE: 1"= 40'   |  | W.O. #ER1161         |                                |
| FILE: LOMA RIDGE RD_BOUNDARY.DWG   |  | FILE # 1920PW-IN0006 |                                |
|  |  |                      |                                |



REFERENCES

- (R1) = DOCUMENT NO 91-130853 O.R.  
(R2) = INSTRUMENT NO. 19960319646 O.R.  
(R3) = INSTRUMENT NO. 19980642022 O.R.  
(R4) = DOCUMENT NO. 95-0245698 O.R.  
(R5) = CALTRANS RIGHT OF WAY MAP NO. TR-241-C4  
(R6) = RECORD OF SURVEY RSB 93/5-6  
(R7) = INSTRUMENT NO. 19980642021 O.R.

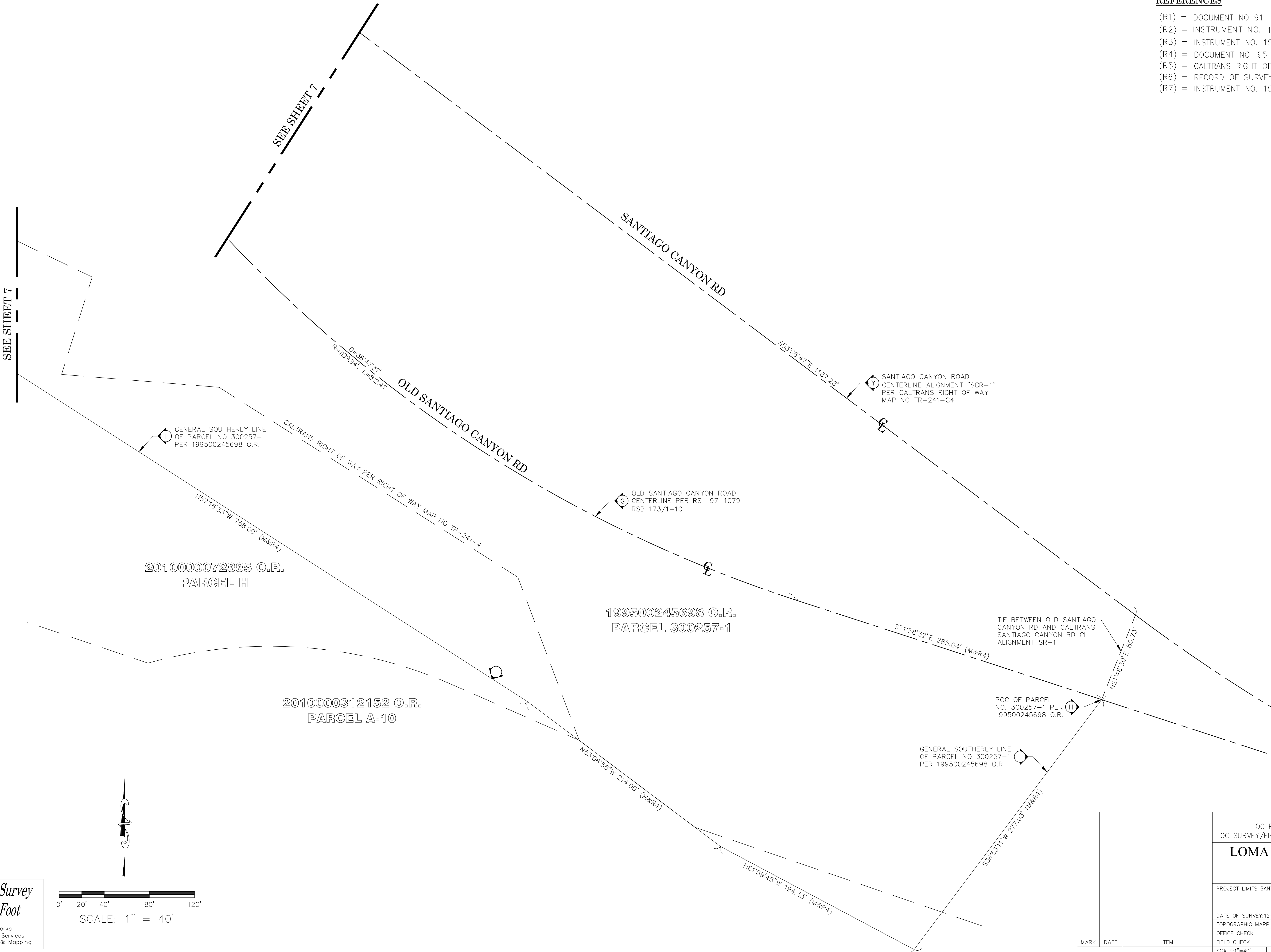

U.S. Survey

Foot

OC Public Works  
OC Survey/Field Services  
Boundary Analysis & Mapping

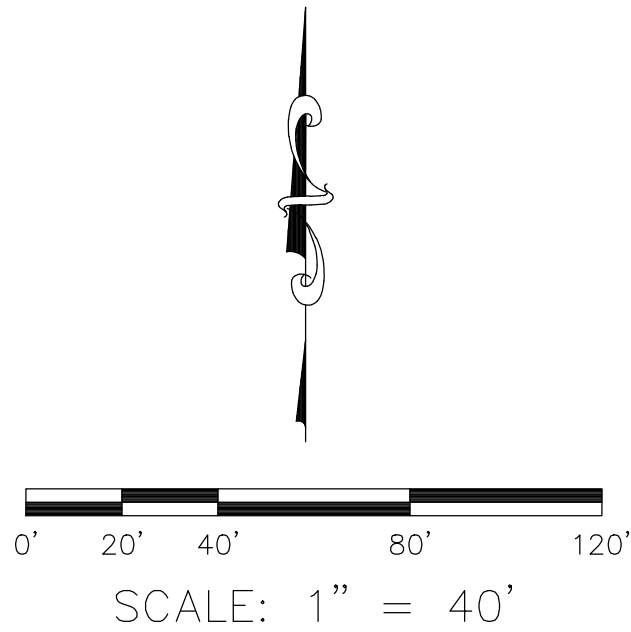

|              |      |               |  |  |                  |                                    |
|--------------|------|---------------|--|--|------------------|------------------------------------|
|              |      |               | COUNTY OF ORANGE<br>OC PUBLIC WORKS/ENGINEERING SERVICES<br>OC SURVEY/FIELD SERVICES/BOUNDARY ANALYSIS & MAPPING |  |                  |                                    |
|              |      |               | LOMA RIDGE REHABILITATION<br>TOPOGRAPHIC SURVEY  |  |                  |                                    |
|              |      |               | BOUNDARY SHEET   |  |                  |                                    |
|              |      |               | PROJECT LIMITS: SANTIAGO CANYON RD TO LOMA RIDGE COMMUNICATIONS AND EOC  |  |                  |                                    |
|              |      |               |  |  |                  |                                    |
|              |      |               |  |  |                  |                                    |
|              |      |               | DATE OF SURVEY:12-10-2019  |  | BY:JOHNS & PARTY | SHEET NO.<br><br>8<br>of<br><br>15 |
|              |      |               | TOPOGRAPHIC MAPPING  |  | BY:KARIM AHMED   |                                    |
|              |      |               | OFFICE CHECK   |  | BY:J.MORENO, PLS |                                    |
|              |      |               | FIELD CHECK  |  | BY:J.JOHNS       |                                    |
| SCALE:1"=40' |      | W.O. #ER11161 |  |  |                  |                                    |
| MARK         | DATE | ITEM          | REVISIONS  |  |                  |                                    |
|              |      |               | FILE:LOMA RIDGE RD_BOUNDARY.DWG  |  |                  |                                    |



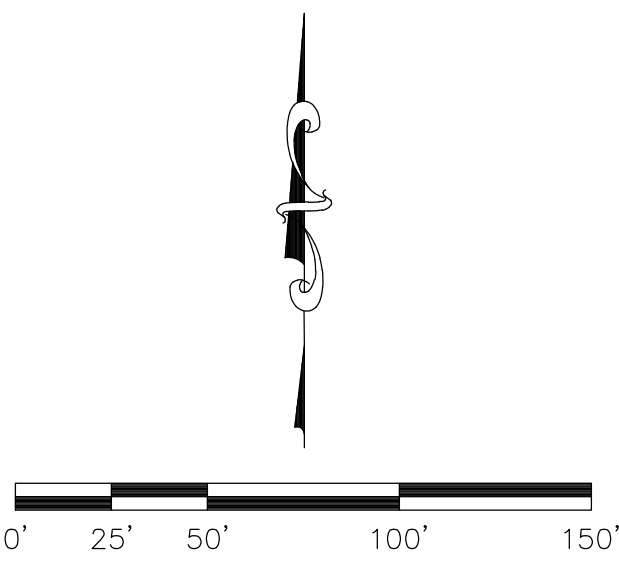

SCALE: 1" = 50'  
CONTOUR INTERVAL= 1'  
**U.S. Survey**  
Foot  
OC Public Works  
OC Survey/Field Services  
Boundary Analysis & Mapping

LEGEND

SYMBOL

|  |         |                          |
|--|---------|--------------------------|
|  | CBXEL   | Control Box - Electrical |
|  | CPT     | Control Point            |
|  | DII     | Drop Inlet               |
|  | FHH     | Fire Hydrant             |
|  | DGT     | Gate - Double            |
|  | GRI     | Grate Inlet              |
|  | HBB     | Hose Bib                 |
|  | LPL     | Light Pole - Single      |
|  | MHHEL   | Manhole - Electrical     |
|  | MHHSDD  | Manhole - Storm Drain    |
|  | MHHSWS  | Manhole - Sewer          |
|  | MHHTL   | Manhole - Telephone      |
|  | PBXEL   | Pull Box - Electrical    |
|  | PBXIR   | Pull Box - Irrigation    |
|  | PPO/PPI | Pipe Outlet/Inlet        |
|  | SNN     | Sign Post                |
|  | VLTEL   | Vault - Electrical       |
|  | VLTUN   | Vault - Undefined        |
|  | VLTLL   | Vault - Irrigation       |
|  | VLVWA   | Valve - Water            |
|  | VPP     | Vent Pipe                |
|  | CONC    | Concrete                 |
|  | PST     | Post                     |
|  | UP0     | Powerpole                |
|  | GYA     | Guy Wire                 |
|  | YDL     | Yard Light               |
|  | TSR     | Traffic Sensor           |
|  | CMP     | Corrugated Metal Pipe    |
|  | RCP     | Reinforced Concrete Pipe |
|  | TG      | Top of Grate             |
|  | INV     | Invert                   |

SYMBOL

|  |       |             |
|--|-------|-------------|
|  | TRE   | Tree        |
|  | TREPM | Tree - Palm |

LINE PATTERN KEY

|  |                          |
|--|--------------------------|
|  | Edge of Concrete         |
|  | Edge of Asphalt Pavement |
|  | Fence - Chain Link       |
|  | Guard Rail               |
|  | Hinge Point              |
|  | Bushes                   |
|  | Property Line            |
|  | Right-of-Way             |
|  | Wall - Concrete          |

AREA PATTERN KEY

|  |          |
|--|----------|
|  | Concrete |
|  | Dirt     |
|  | Rip-Rap  |

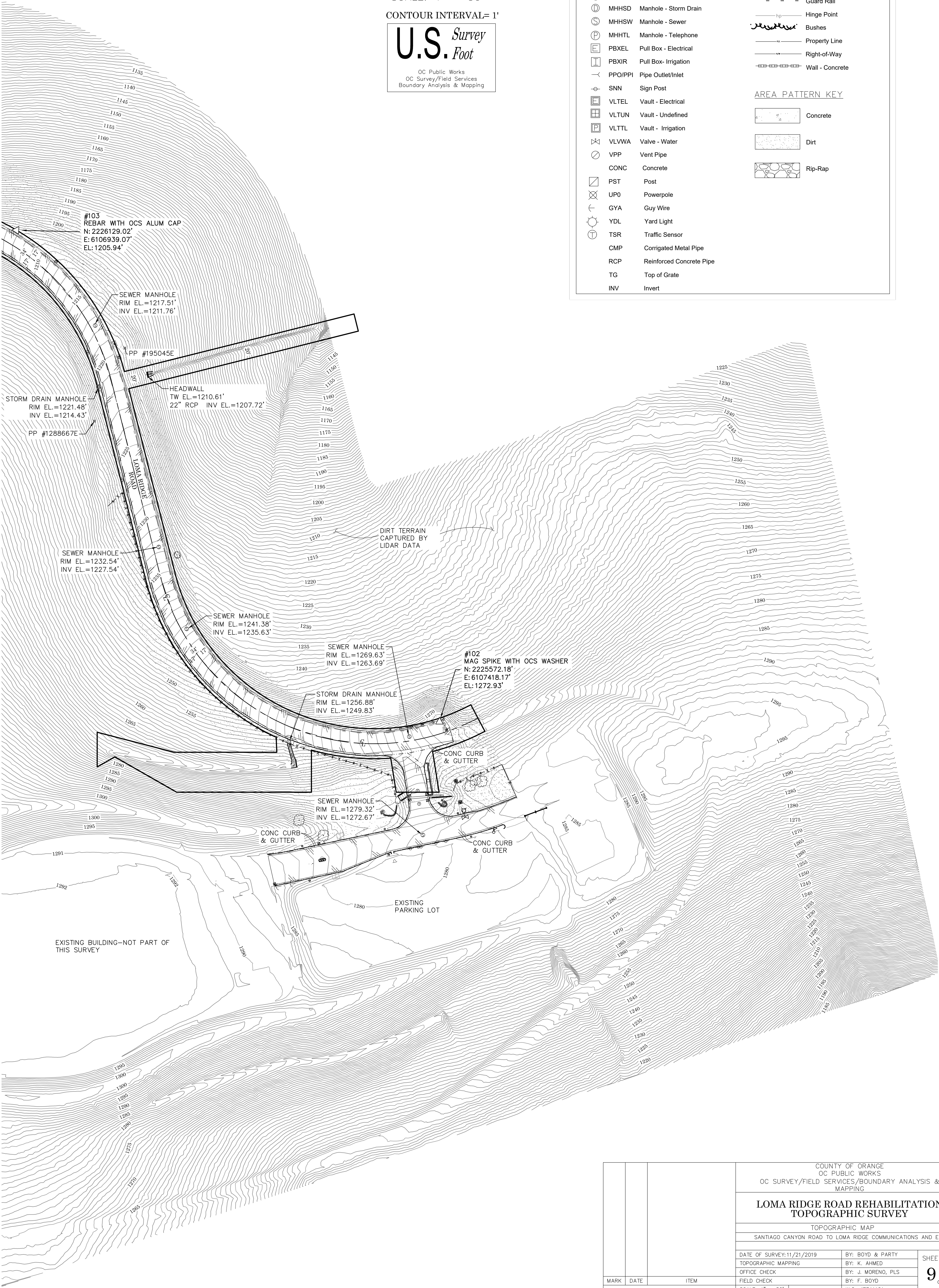

|           |      |   |                    |
|-----------|------|---|--------------------|
|           |      | COUNTY OF ORANGE<br>OC PUBLIC WORKS<br>OC SURVEY/FIELD SERVICES/BOUNDARY ANALYSIS & MAPPING |                    |
|           |      | <b>LOMA RIDGE ROAD REHABILITATION<br/>TOPOGRAPHIC SURVEY</b>                                |                    |
|           |      | TOPOGRAPHIC MAP<br>SANTIAGO CANYON ROAD TO LOMA RIDGE COMMUNICATIONS AND EOC                |                    |
|           |      | DATE OF SURVEY: 11/21/2019  | BY: BOYD & PARTY   |
|           |      | TOPOGRAPHIC MAPPING   | BY: K. AHMED       |
|           |      | OFFICE CHECK  | BY: J. MORENO, PLS |
|           |      | FIELD CHECK   | BY: F. BOYD        |
|           |      | SCALE: 1" = 50'   | W.O. #ER11161      |
|           |      | FILE: LOMA RIDGE_TOPOGRAPHICMAP_2019.DWG  |                    |
| MARK      | DATE | ITEM  |                    |
| REVISIONS |      |   |                    |



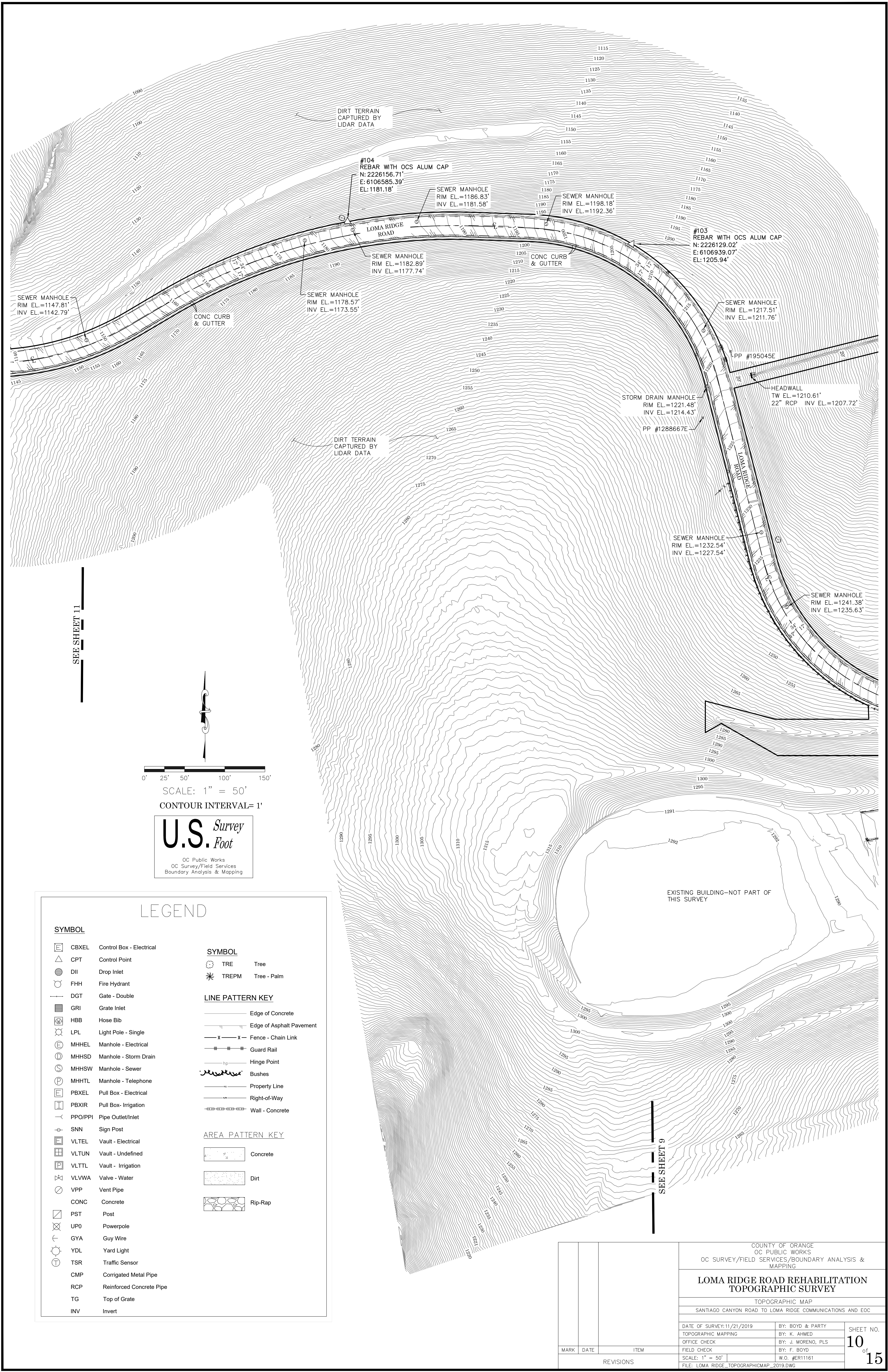

SEE SHEET 11

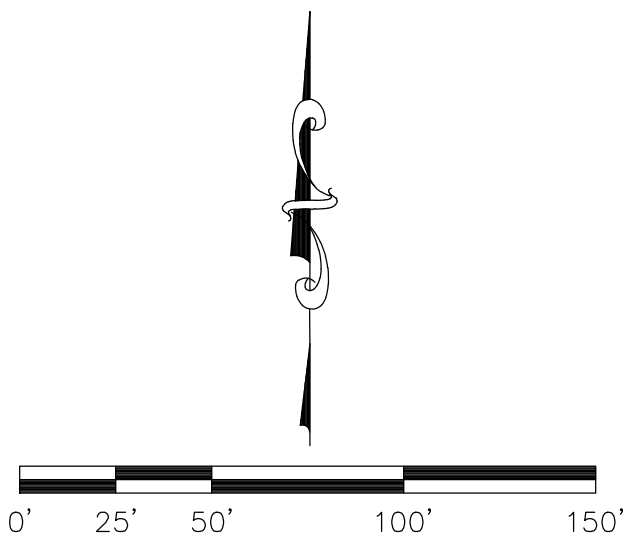

SCALE: 1" = 50'  
CONTOUR INTERVAL= 1'

U.S. Survey  
Foot

OC Public Works  
OC Survey/Field Services  
Boundary Analysis & Mapping

## LEGEND

### SYMBOL

|  |                          |
|--|--------------------------|
|  | Control Box - Electrical |
|  | Control Point            |
|  | Drop Inlet               |
|  | Fire Hydrant             |
|  | Gate - Double            |
|  | Grate Inlet              |
|  | Hose Bib                 |
|  | Light Pole - Single      |
|  | Manhole - Electrical     |
|  | Manhole - Storm Drain    |
|  | Manhole - Sewer          |
|  | Manhole - Telephone      |
|  | Pull Box - Electrical    |
|  | Pull Box - Irrigation    |
|  | Pipe Outlet/Inlet        |
|  | Sign Post                |
|  | Vault - Electrical       |
|  | Vault - Undefined        |
|  | Vault - Irrigation       |
|  | Valve - Water            |
|  | Vent Pipe                |
|  | Concrete                 |
|  | Post                     |
|  | Powerpole                |
|  | Guy Wire                 |
|  | Yard Light               |
|  | Traffic Sensor           |
|  | Corrugated Metal Pipe    |
|  | Reinforced Concrete Pipe |
|  | Top of Grate             |
|  | Invert                   |

### SYMBOL

|  |             |
|--|-------------|
|  | Tree        |
|  | Tree - Palm |

### LINE PATTERN KEY

|  |                          |
|--|--------------------------|
|  | Edge of Concrete         |
|  | Edge of Asphalt Pavement |
|  | Fence - Chain Link       |
|  | Guard Rail               |
|  | Hinge Point              |
|  | Bushes                   |
|  | Property Line            |
|  | Right-of-Way             |
|  | Wall - Concrete          |

### AREA PATTERN KEY

|  |          |
|--|----------|
|  | Concrete |
|  | Dirt     |
|  | Rip-Rap  |

EXISTING BUILDING--NOT PART OF  
THIS SURVEY

SEE SHEET 9

|  |      |      |  |  |                    |                                 |
|--|------|------|--|--|--------------------|---------------------------------|
|  |      |      | COUNTY OF ORANGE<br>OC PUBLIC WORKS<br>OC SURVEY/FIELD SERVICES/BOUNDARY ANALYSIS &<br>MAPPING |  |                    |                                 |
|  |      |      | LOMA RIDGE ROAD REHABILITATION<br>TOPOGRAPHIC SURVEY   |  |                    |                                 |
|  |      |      | TOPOGRAPHIC MAP  |  |                    |                                 |
|  |      |      | SANTIAGO CANYON ROAD TO LOMA RIDGE COMMUNICATIONS AND EOC                                      |  |                    |                                 |
|  |      |      |  |  |                    |                                 |
|  |      |      | DATE OF SURVEY: 11/21/2019   |  | BY: BOYD & PARTY   | SHEET NO.<br><br>10<br>of<br>15 |
|  |      |      | TOPOGRAPHIC MAPPING  |  | BY: K. AHMED       |                                 |
|  |      |      | OFFICE CHECK   |  | BY: J. MORENO, PLS |                                 |
|  |      |      | FIELD CHECK  |  | BY: F. BOYD        |                                 |
|  |      |      | SCALE: 1" = 50'  |  | W.O. #ER11161      |                                 |
| FILE: LOMA RIDGE_TOPOGRAPHICMAP_2019.DWG |      |      |  |  |                    |                                 |
| MARK                                     | DATE | ITEM |  |  |                    |                                 |
| REVISIONS                                |      |      |  |  |                    |                                 |



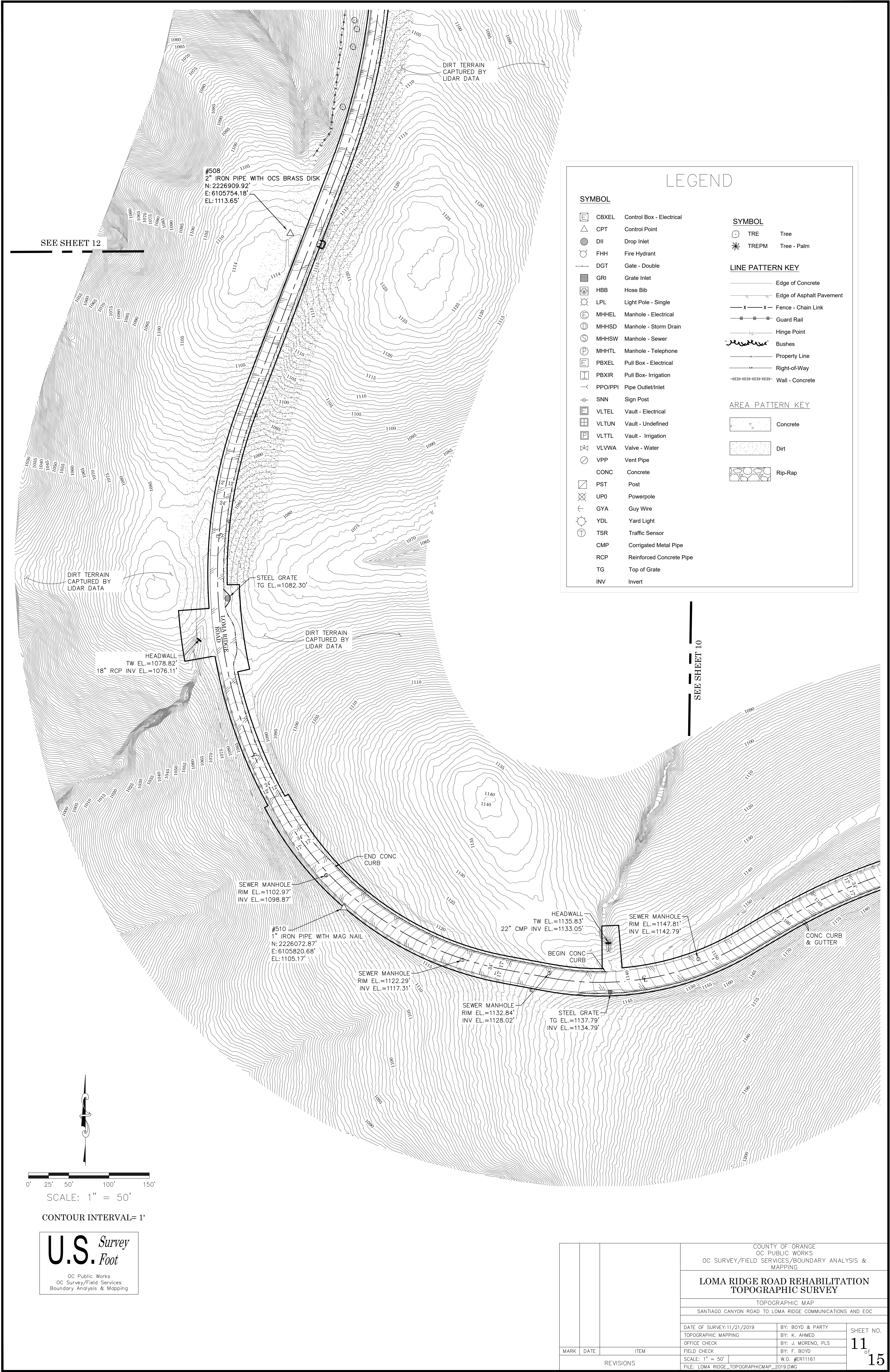



LEGEND

SYMBOL

|  |         |                          |
|--|---------|--------------------------|
|  | CBXEL   | Control Box - Electrical |
|  | CPT     | Control Point            |
|  | DII     | Drop Inlet               |
|  | FHH     | Fire Hydrant             |
|  | DGT     | Gate - Double            |
|  | GRI     | Grate Inlet              |
|  | HBB     | Hose Bib                 |
|  | LPL     | Light Pole - Single      |
|  | MHHEL   | Manhole - Electrical     |
|  | MHHSDD  | Manhole - Storm Drain    |
|  | MHHSWS  | Manhole - Sewer          |
|  | MHHTL   | Manhole - Telephone      |
|  | PBXEL   | Pull Box - Electrical    |
|  | PBXIR   | Pull Box - Irrigation    |
|  | PPO/PPI | Pipe Outlet/Inlet        |
|  | SNN     | Sign Post                |
|  | VLTEL   | Vault - Electrical       |
|  | VLTUN   | Vault - Undefined        |
|  | VLTLT   | Vault - Irrigation       |
|  | VLVWA   | Valve - Water            |
|  | VPP     | Vent Pipe                |
|  | CONC    | Concrete                 |
|  | PST     | Post                     |
|  | UP0     | Powerpole                |
|  | GYA     | Guy Wire                 |
|  | YDL     | Yard Light               |
|  | TSR     | Traffic Sensor           |
|  | CMP     | Corrugated Metal Pipe    |
|  | RCP     | Reinforced Concrete Pipe |
|  | TG      | Top of Grate             |
|  | INV     | Invert                   |

SYMBOL

|  |       |             |
|--|-------|-------------|
|  | TRE   | Tree        |
|  | TREPM | Tree - Palm |

LINE PATTERN KEY

|  |                          |
|--|--------------------------|
|  | Edge of Concrete         |
|  | Edge of Asphalt Pavement |
|  | Fence - Chain Link       |
|  | Guard Rail               |
|  | Hinge Point              |
|  | Bushes                   |
|  | Property Line            |
|  | Right-of-Way             |
|  | Wall - Concrete          |

AREA PATTERN KEY

|  |          |
|--|----------|
|  | Concrete |
|  | Dirt     |
|  | Rip-Rap  |

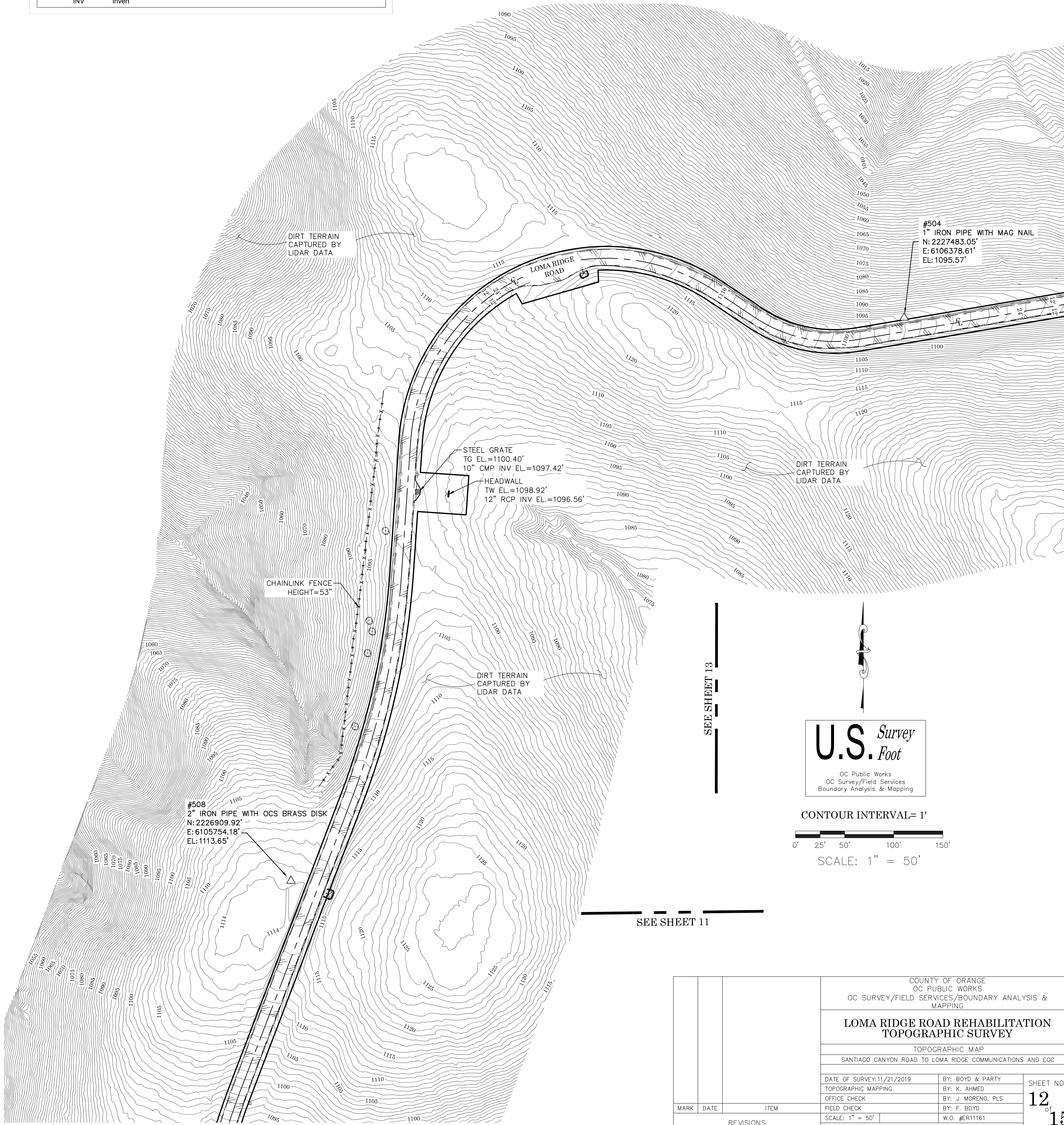

SEE SHEET 13

SEE SHEET 11

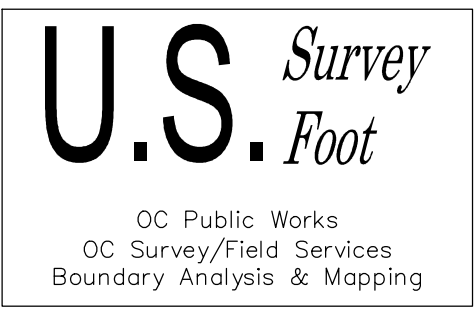

CONTOUR INTERVAL= 1'



SCALE: 1" = 50'

|           |      |   |                       |
|-----------|------|---|-----------------------|
|           |      | COUNTY OF ORANGE<br>OC PUBLIC WORKS<br>OC SURVEY/FIELD SERVICES/BOUNDARY ANALYSIS & MAPPING |                       |
|           |      | LOMA RIDGE ROAD REHABILITATION<br>TOPOGRAPHIC MAP   |                       |
|           |      | SANTIAGO CANYON ROAD TO LOMA RIDGE COMMUNICATIONS AND EOC                                   |                       |
| MARK      | DATE | DATE OF SURVEY: 11/21/2019  | BY: BOYD & PARTY      |
|           |      | TOPOGRAPHIC MAPPING   | BY: K. AHMED          |
|           |      | OFFICE CHECK  | BY: J. MORENO, PLS    |
|           |      | FIELD CHECK   | BY: F. BOYD           |
|           |      | SCALE: 1" = 50'   | W.O. #ER11161         |
| REVISIONS |      | FILE: LOMA RIDGE_TOPOGRAPHICMAP_2019.DWG  |                       |
|           |      |   | SHEET NO.<br>12 of 15 |



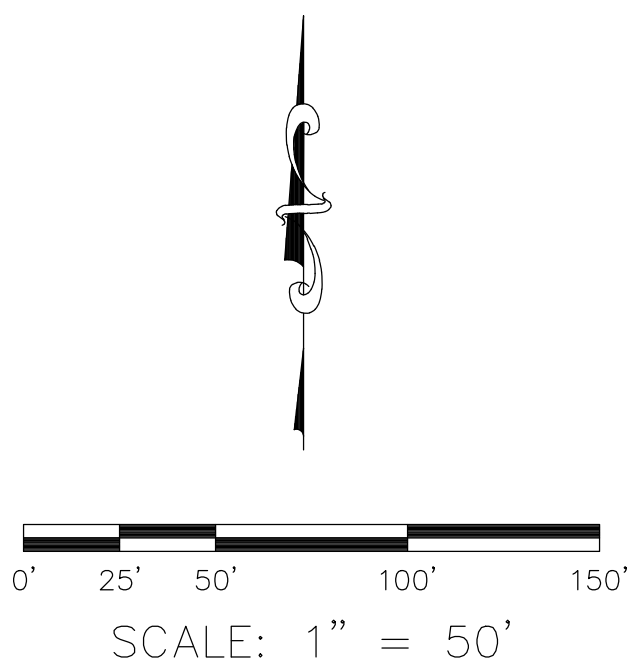

CONTOUR INTERVAL= 1'

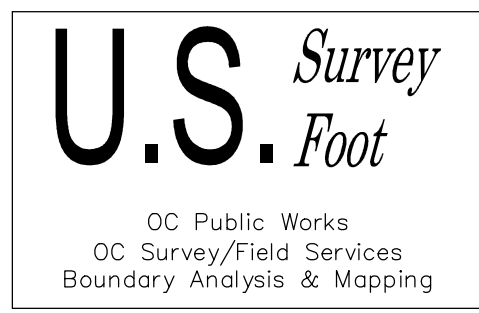

| SYMBOL |                                | SYMBOL           |                          |
|--------|--------------------------------|------------------|--------------------------|
|        | CBXEL Control Box - Electrical |                  | TRE Tree                 |
|        | CPT Control Point              |                  | TREPM Tree - Palm        |
|        | DII Drop Inlet                 | LINE PATTERN KEY |                          |
|        | FHH Fire Hydrant               |                  | Edge of Concrete         |
|        | DGT Gate - Double              |                  | Edge of Asphalt Pavement |
|        | GRI Grate Inlet                |                  | Fence - Chain Link       |
|        | HBB Hose Bib                   |                  | Guard Rail               |
|        | LPL Light Pole - Single        |                  | Hinge Point              |
|        | MHHEL Manhole - Electrical     |                  | Bushes                   |
|        | MHHSD Manhole - Storm Drain    |                  | Property Line            |
|        | MHHSW Manhole - Sewer          |                  | Right-of-Way             |
|        | MHHTL Manhole - Telephone      |                  | Wall - Concrete          |
|        | PBXEL Pull Box - Electrical    | AREA PATTERN KEY |                          |
|        | PBXIR Pull Box- Irrigation     |                  | Concrete                 |
|        | PPO/PPI Pipe Outlet/Inlet      |                  | Dirt                     |
|        | SNN Sign Post                  |                  | Rip-Rap                  |
|        | VLTEL Vault - Electrical       |                  |                          |
|        | VLTUN Vault - Undefined        |                  |                          |
|        | VLTTL Vault - Irrigation       |                  |                          |
|        | VLVWA Valve - Water            |                  |                          |
|        | VPP Vent Pipe                  |                  |                          |
|        | CONC Concrete                  |                  |                          |
|        | PST Post                       |                  |                          |
|        | UP0 Powerpole                  |                  |                          |
|        | GYA Guy Wire                   |                  |                          |
|        | YDL Yard Light                 |                  |                          |
|        | TSR Traffic Sensor             |                  |                          |
|        | CMP Corrugated Metal Pipe      |                  |                          |
|        | RCP Reinforced Concrete Pipe   |                  |                          |
|        | TG Top of Grate                |                  |                          |
|        | INV Invert                     |                  |                          |

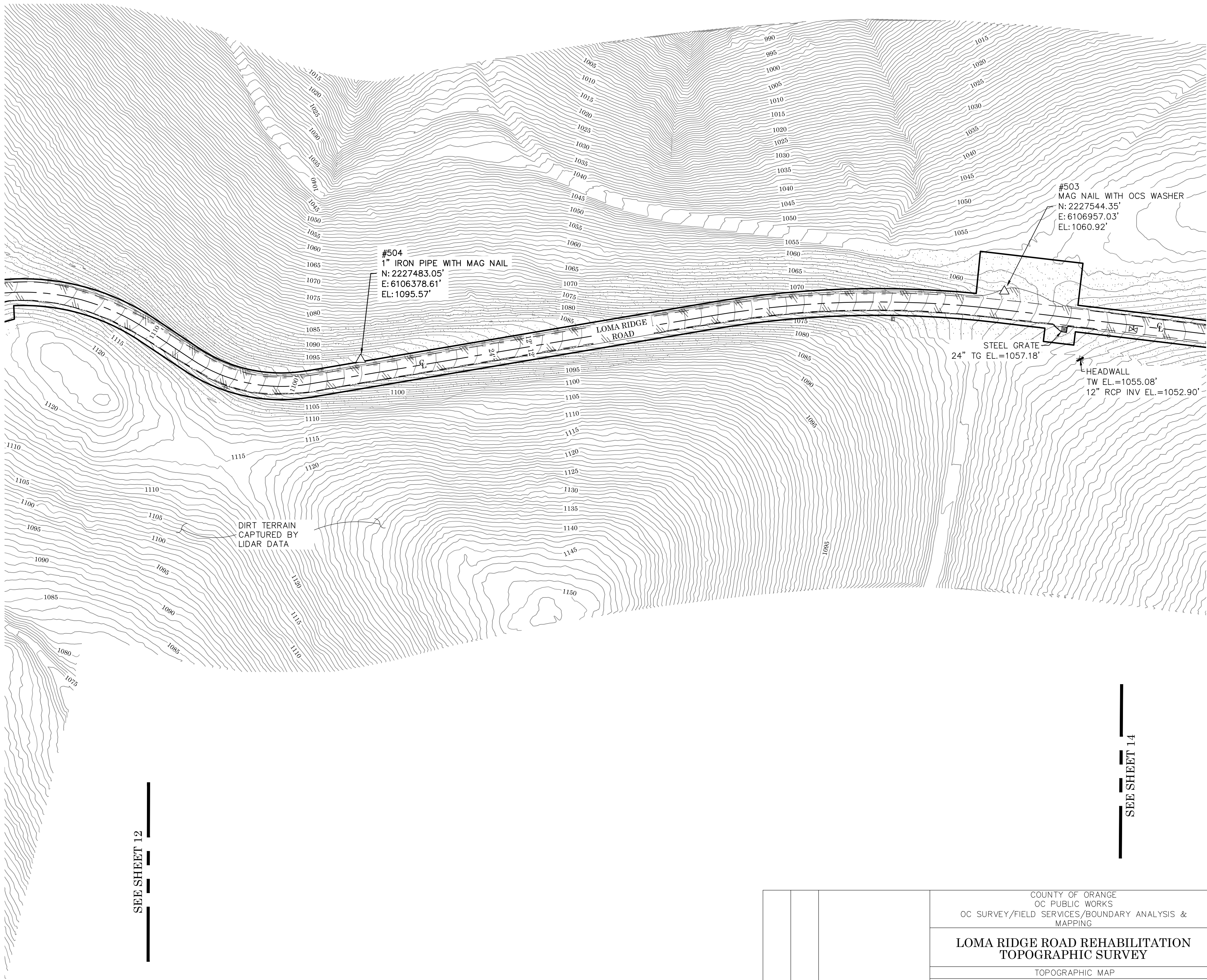

|           |      |   |                    |
|-----------|------|---|--------------------|
|           |      | COUNTY OF ORANGE<br>OC PUBLIC WORKS<br>OC SURVEY/FIELD SERVICES/BOUNDARY ANALYSIS & MAPPING |                    |
|           |      | LOMA RIDGE ROAD REHABILITATION<br>TOPOGRAPHIC MAP   |                    |
|           |      | SANTIAGO CANYON ROAD TO LOMA RIDGE COMMUNICATIONS AND EOC                                   |                    |
|           |      | DATE OF SURVEY: 11/21/2019  | BY: BOYD & PARTY   |
|           |      | TOPOGRAPHIC MAPPING   | BY: K. AHMED       |
|           |      | OFFICE CHECK  | BY: J. MORENO, PLS |
|           |      | FIELD CHECK   | BY: F. BOYD        |
|           |      | SCALE: 1" = 50'   | W.O. #ER11161      |
|           |      | FILE: LOMA RIDGE_TOPOGRAPHICMAP_2019.DWG  |                    |
| MARK      | DATE | ITEM  | SHEET NO.          |
| REVISIONS |      |   | 13 of 15           |



SEE SHEET 13

## LEGEND

### SYMBOL

|  |                          |
|--|--------------------------|
|  | Control Box - Electrical |
|  | Control Point            |
|  | Drop Inlet               |
|  | Fire Hydrant             |
|  | Gate - Double            |
|  | Grate Inlet              |
|  | Hose Bib                 |
|  | Light Pole - Single      |
|  | Manhole - Electrical     |
|  | Manhole - Storm Drain    |
|  | Manhole - Sewer          |
|  | Manhole - Telephone      |
|  | Pull Box - Electrical    |
|  | Pull Box - Irrigation    |
|  | Pipe Outlet/Inlet        |
|  | Sign Post                |
|  | Vault - Electrical       |
|  | Vault - Undefined        |
|  | Vault - Irrigation       |
|  | Valve - Water            |
|  | Vent Pipe                |
|  | Concrete                 |
|  | Post                     |
|  | Powerpole                |
|  | Guy Wire                 |
|  | Yard Light               |
|  | Traffic Sensor           |
|  | Corrugated Metal Pipe    |
|  | Reinforced Concrete Pipe |
|  | Top of Grate             |
|  | Invert                   |

### SYMBOL

|  |             |
|--|-------------|
|  | Tree        |
|  | Tree - Palm |

### LINE PATTERN KEY

|  |                          |
|--|--------------------------|
|  | Edge of Concrete         |
|  | Edge of Asphalt Pavement |
|  | Fence - Chain Link       |
|  | Guard Rail               |
|  | Hinge Point              |
|  | Bushes                   |
|  | Property Line            |
|  | Right-of-Way             |
|  | Wall - Concrete          |

### AREA PATTERN KEY

|  |          |
|--|----------|
|  | Concrete |
|  | Dirt     |
|  | Rip-Rap  |

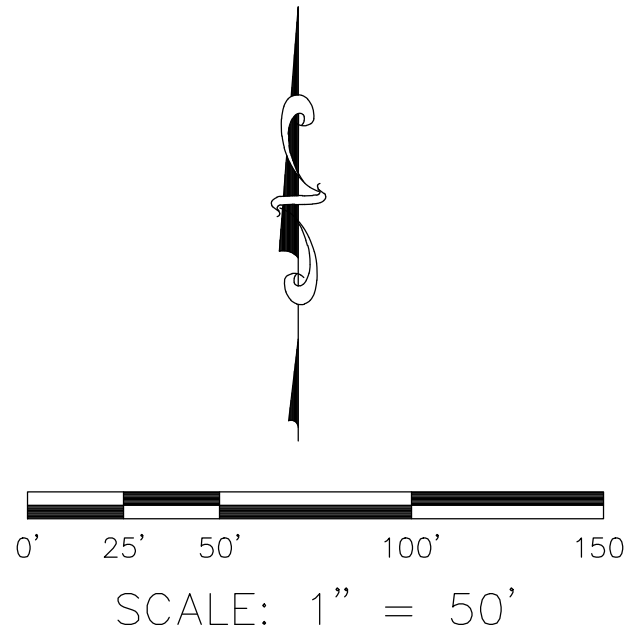

CONTOUR INTERVAL= 1'

**U.S. Survey**  
**Foot**

OC Public Works  
OC Survey/Field Services  
Boundary Analysis & Mapping

SEE SHEET 15

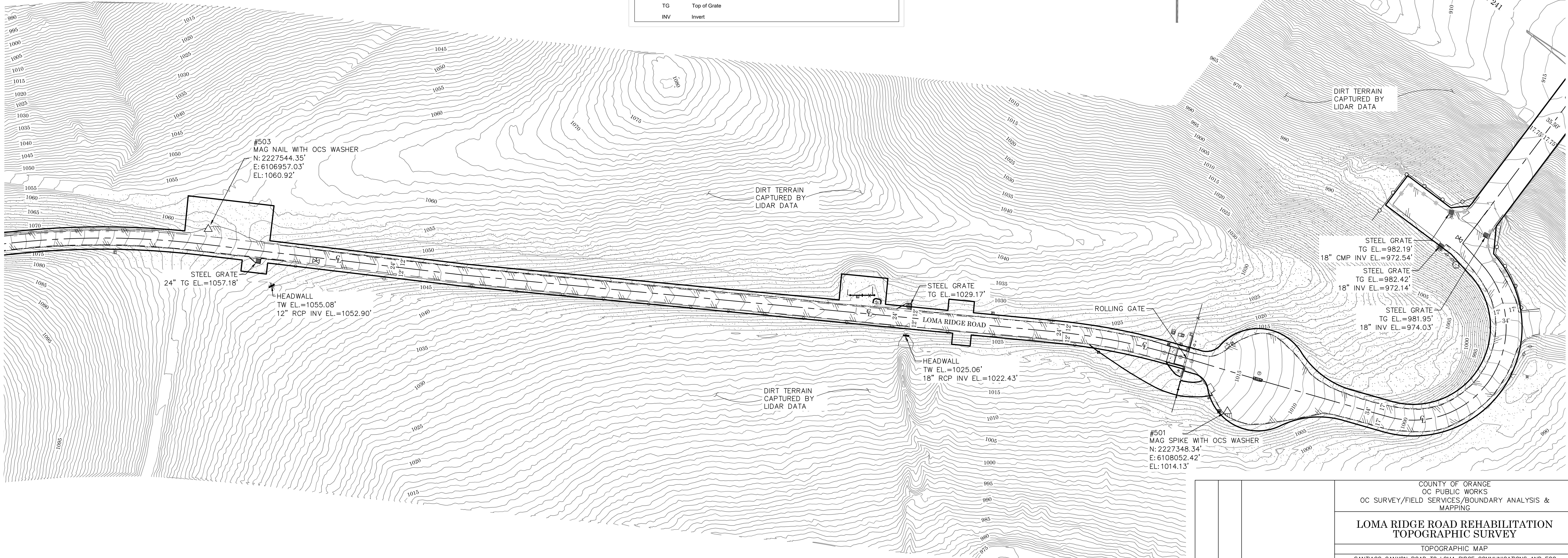

|  |      |      |  |  |                                 |
|--|------|------|--|--|---------------------------------|
|  |      |      | COUNTY OF ORANGE<br>OC PUBLIC WORKS<br>OC SURVEY/FIELD SERVICES/BOUNDARY ANALYSIS &<br>MAPPING |  |                                 |
|  |      |      | LOMA RIDGE ROAD REHABILITATION<br>TOPOGRAPHIC SURVEY   |  |                                 |
|  |      |      | TOPOGRAPHIC MAP  |  |                                 |
|  |      |      | SANTIAGO CANYON ROAD TO LOMA RIDGE COMMUNICATIONS AND EOC                                      |  |                                 |
|  |      |      | DATE OF SURVEY:11/21/2019  |  |                                 |
|  |      |      | BY: BOYD & PARTY   |  | SHEET NO.<br><br>14<br>of<br>15 |
|  |      |      | TOPOGRAPHIC MAPPING  |  |                                 |
|  |      |      | OFFICE CHECK   |  |                                 |
|  |      |      | FIELD CHECK  |  |                                 |
|  |      |      | SCALE: 1" = 50'  |  |                                 |
| FILE: LOMA RIDGE_TOPOGRAPHICMAP_2019.DWG |      |      |  |  |                                 |
| MARK                                     | DATE | ITEM |  |  |                                 |
| REVISIONS                                |      |      |  |  |                                 |



SEE SHEET 14

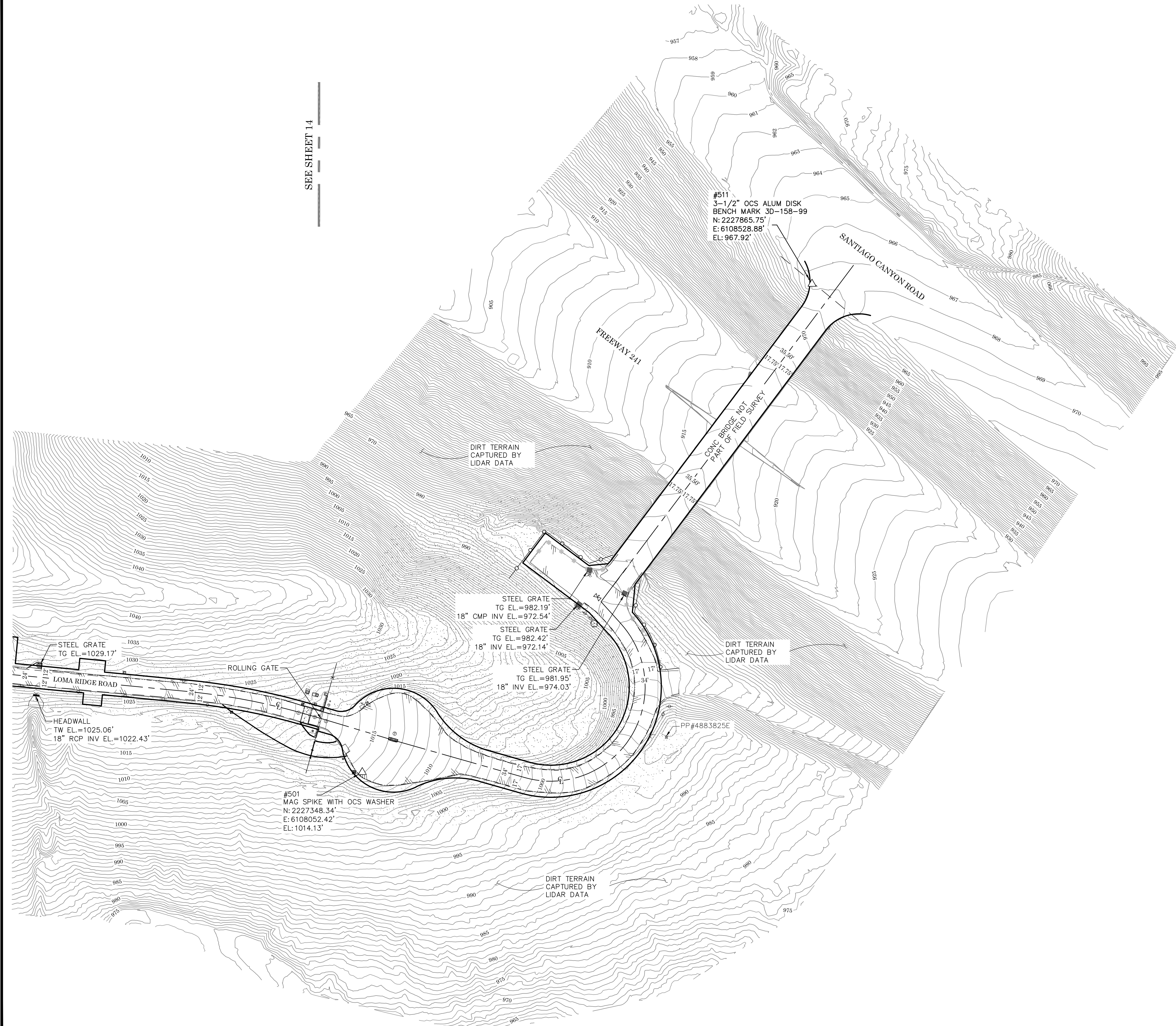

## LEGEND

### SYMBOL

- CBXEL Control Box - Electrical
- CPT Control Point
- DII Drop Inlet
- FHH Fire Hydrant
- DGT Gate - Double
- GRI Grate Inlet
- HBB Hose Bib
- LPL Light Pole - Single
- MHHEL Manhole - Electrical
- MHHSD Manhole - Storm Drain
- MHHSW Manhole - Sewer
- MHHTL Manhole - Telephone
- PBXEL Pull Box - Electrical
- PBXIR Pull Box - Irrigation
- PPO/PPI Pipe Outlet/Inlet
- SNN Sign Post
- VLTEL Vault - Electrical
- VLTUN Vault - Undefined
- VL TTL Vault - Irrigation
- VLVWA Valve - Water
- VPP Vent Pipe
- CONC Concrete
- PST Post
- UPO Powerspole
- GYA Guy Wire
- YDL Yard Light
- TSR Traffic Sensor
- CMP Corrugated Metal Pipe
- RCP Reinforced Concrete Pipe
- TG Top of Grate
- INV Invert

### SYMBOL

- TRE Tree
- TREPM Tree - Palm

### LINE PATTERN KEY

- Edge of Concrete
- Edge of Asphalt Pavement
- Fence - Chain Link
- Guard Rail
- Hinge Point
- Bushes
- Property Line
- Right-of-Way
- Wall - Concrete

### AREA PATTERN KEY

- Concrete
- Dirt
- Rip-Rap

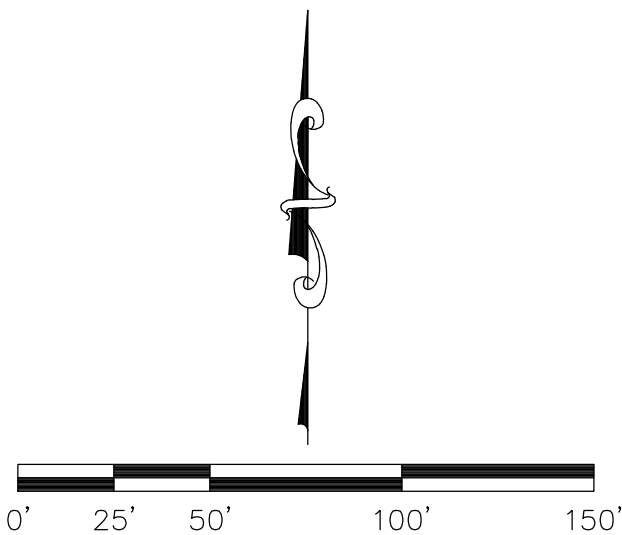

SCALE: 1" = 50'

CONTOUR INTERVAL= 1'

**U.S. Survey Foot**

OC Public Works  
OC Survey/Field Services  
Boundary Analysis & Mapping

|                 |      |  |   |  |                    |  |                                 |
|-----------------|------|--|---|--|--------------------|--|---------------------------------|
| MARK            | DATE | ITEM                                     | COUNTY OF ORANGE<br>OC PUBLIC WORKS<br>OC SURVEY/FIELD SERVICES/BOUNDARY ANALYSIS & MAPPING |  |                    |  |                                 |
|                 |      |  | LOMA RIDGE ROAD REHABILITATION<br>TOPOGRAPHIC SURVEY  |  |                    |  |                                 |
|                 |      |  | TOPOGRAPHIC MAP   |  |                    |  |                                 |
|                 |      |  | SANTIAGO CANYON ROAD TO LOMA RIDGE COMMUNICATIONS AND EOC                                   |  |                    |  |                                 |
|                 |      |  |   |  |                    |  |                                 |
|                 |      |  | DATE OF SURVEY: 11/21/2019  |  | BY: BOYD & PARTY   |  | SHEET NO.<br><br>15<br>of<br>15 |
|                 |      |  | TOPOGRAPHIC MAPPING   |  | BY: K. AHMED       |  |                                 |
|                 |      |  | OFFICE CHECK  |  | BY: J. MORENO, PLS |  |                                 |
| FIELD CHECK     |      | BY: F. BOYD                              |   |  |                    |  |                                 |
| SCALE: 1" = 50' |      | W.O. #ER11161                            |   |  |                    |  |                                 |
| REVISIONS       |      | FILE: LOMA RIDGE_TOPOGRAPHICMAP_2019.DWG |   |  |                    |  |                                 |