

154 23

RECORD OF SURVEY NO. 96-1003

IN THE UNINCORPORATED TERRITORY OF THE COUNTY OF ORANGE, STATE OF CALIFORNIA

BEING A SURVEY OF A PORTION OF THE RANCHO TRABUCO, AS SHOWN ON A MAP RECORDED IN BOOK 1, PAGES 53 AND 54 OF PATENTS, RECORDS OF LOS ANGELES COUNTY, STATE OF CALIFORNIA AND BEING MORE PARTICULARLY SHOWN ON A SECTIONALIZED SURVEY MAP FILED IN BOOK 9, PAGES 15 THROUGH 22 OF RECORDS OF SURVEY, RECORDS OF ORANGE COUNTY, STATE OF CALIFORNIA.

DATE OF SURVEY: FEBRUARY, 1996

JAMES R. CRAWFORD, L.S. 4965

154 23

ACCEPTED AND FILED AT THE
REQUEST OF THE
ORANGE COUNTY SURVEYOR
DATE May 14 1996
TIME 10:50 A.M. FEE \$EXEMPT
INSTRUMENT # 96-0240403 RLS
BOOK 154 PAGE 23-26

GARY L. GRANVILLE
COUNTY CLERK-RECORDER

BY: Phyllis Johnson
DEPUTY

SURVEYOR'S STATEMENT

THIS MAP CORRECTLY REPRESENTS A SURVEY MADE BY ME UNDER MY DIRECTION IN CONFORMANCE WITH THE REQUIREMENTS OF THE LAND SURVEYOR'S ACT AT THE REQUEST OF THE E.M.A./ORANGE COUNTY SURVEYOR IN FEBRUARY, 1996.

James R. Crawford
JAMES R. CRAWFORD, L.S. 4965
REGISTRATION EXPIRES 12/31/97

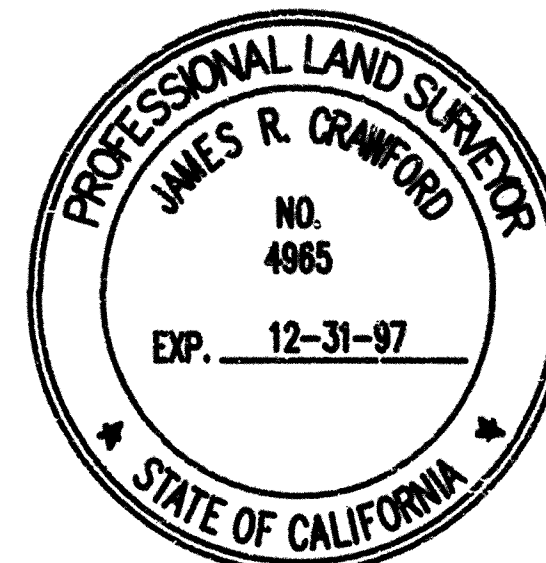

COUNTY SURVEYORS STATEMENT

THIS MAP HAS BEEN EXAMINED IN ACCORDANCE WITH SECTION 8766 OF THE LAND SURVEYOR'S ACT THIS 13TH DAY OF MAY, 1996.

John Canas
JOHN CANAS
COUNTY SURVEYOR

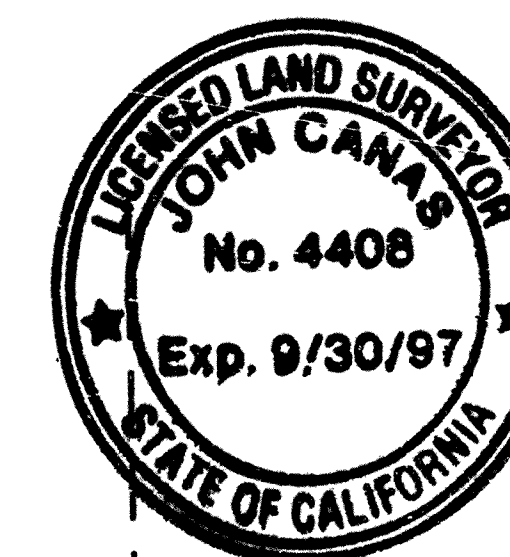

EXEMPT RECORDING REQUESTED
PER GOVERNMENT CODE 6103

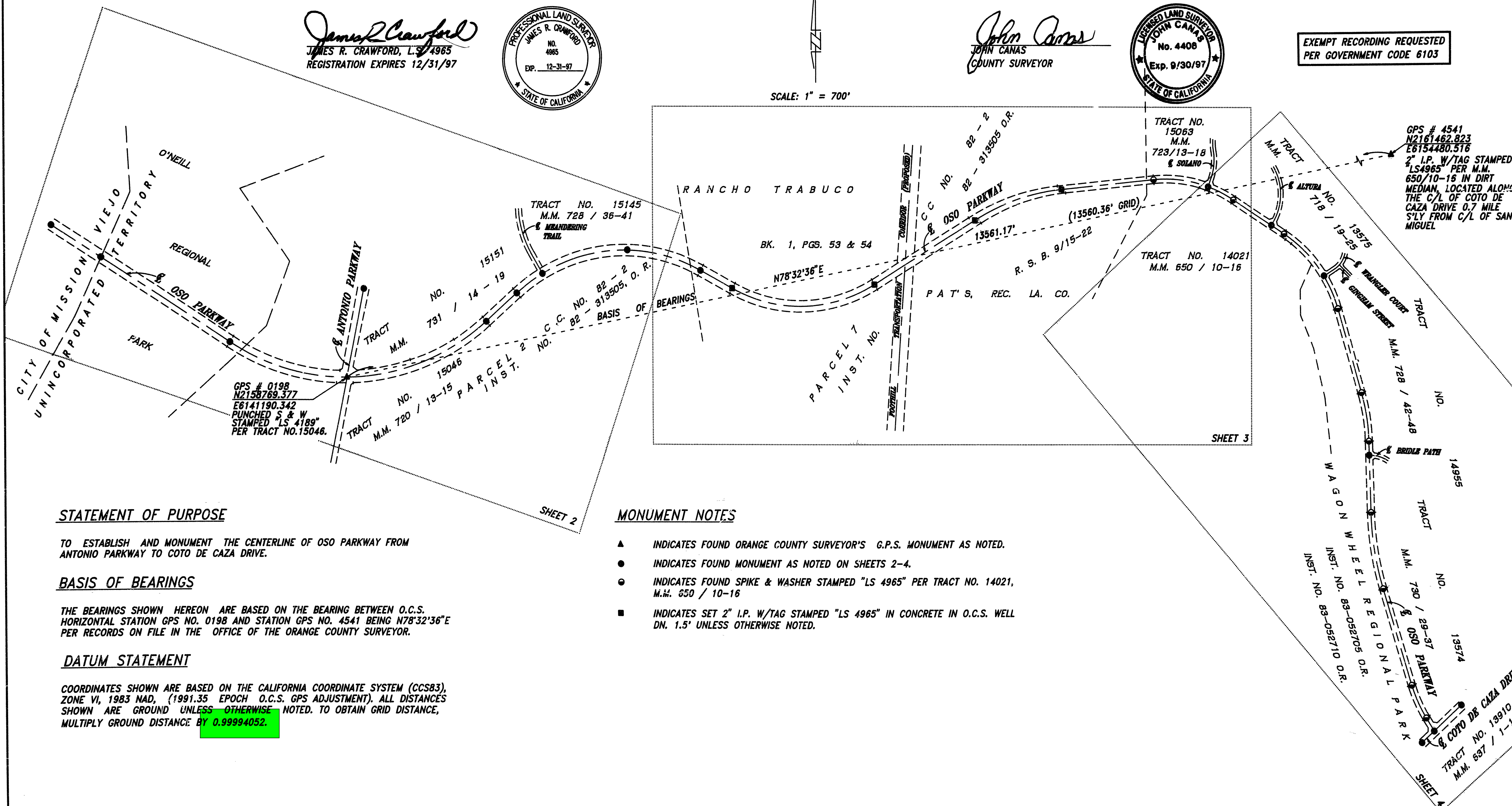

IN THE UNINCORPORATED TERRITORY OF THE COUNTY OF ORANGE, STATE OF CALIFORNIA

DATE OF SURVEY: FEBRUARY, 1996

MONUMENT NOTES

- ▲ INDICATES FOUND ORANGE COUNTY SURVEYOR'S G.P.S. MONUMENT AS NOTED.
● INDICATES FOUND MONUMENT AS NOTED HEREON.



111 70122
MAY 26 1964

JAMES R. CRAWFORD, L.S. 4965

DATE OF SURVEY: FEBRUARY, 1996



- INDICATES FOUND MONUMENT AS NOTED HEREON.
- INDICATES FOUND SPIKE & WASHER STAMPED "LS 4965" PER TRACT NO. 14021, M.M. 650 / 10-16
- INDICATES SET 2" I.P. W/TAG STAMPED "LS 4965" IN CONCRETE IN O.C.S. WELL DN. 1.5' UNLESS OTHERWISE NOTED.

R4 RECORD PER INST. NO. 94-0674748, O.R.
R5 RECORD PER TRACT NO. 14021, M.M. 650/10-16.
R6 RECORD PER TRACT NO. 15151, M.M. 731/14-19.
R7 RECORD PER TRACT NO. 15145, M.M. 728/36-41.
R8 RECORD PER TRACT NO. 15063, M.M. 723/13-18.
R9 RECORD PER TRACT NO. 13575, M.M. 718/19-25.
M MEASURED DATA.

J.N. 32455

RECORD OF SURVEY NO. 96-1003

IN THE UNINCORPORATED TERRITORY OF THE COUNTY OF ORANGE, STATE OF CALIFORNIA

JAMES R. CRAWFORD, L.S. 4965

DATE OF SURVEY: FEBRUARY, 1996

