

CORNER RECORD

Document Number 2001-515

City of UNINCORPORATED TERRITORY County of ORANGE, California
 Brief Legal Description TRACT NO. 15626, M.M. 784 / 32-35
Winfield @ mason

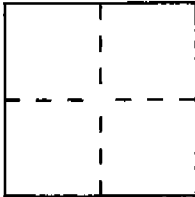

CORNER TYPE

COORDINATES (Optional)

Government Corner ☐ Control ☒
 Meander ☐ Property ☐
 Rancho ☐ Other ☐
 Date of Survey Feb 2001

N. _____
 E. _____
 Zone _____ Datum _____
 Elev. _____

Corner — Left as found ☐ Found and tagged ☐ Established ☒ Reestablished ☐ Rebuilt ☐

Identification and type of corner found: Evidence used to identify or procedure used to establish or reestablish the corner:

THE PURPOSE OF THIS CORNER RECORD IS TO SET THE
CENTERLINE OF WINFIELD DRIVE, AND MASON LANE
AS SHOWN ON TRACT NO. 15626.

A description of the physical condition of the monument as found and as set or reset:

1.) SET SPIKE AND WASHER STAMPED "LS5557" AS NOTED.
2.) SET LEAD, TACK & TAG "LS5557 TIE PT." AS NOTED.
3. SET LEAD, TACK & TAG "LS5557" AS NOTED.

SURVEYOR'S STATEMENT

This Corner Record was prepared by me or under my direction in conformance with
 the Land Surveyors' Act on MARCH 1 192001

Signed [Signature] L.S. or R.C.E. Number 5557



COUNTY SURVEYOR'S STATEMENT

This Corner Record was received MAR 12 2001 and examined

and filed July 23rd 2001

Signed [Signature] Title DEPUTY COUNTY SURVEYOR



County Surveyor's Comment _____

HUITT-ZOLIARS

C/L TIES-TRACT NO. 15626

JAMES F. GILLEN, LS 5557

DATE OF SURVEY

FEBRUARY 2001

PARTY

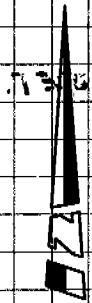
TEITSCHIED
CLINTON

SCALE: 1"=50'

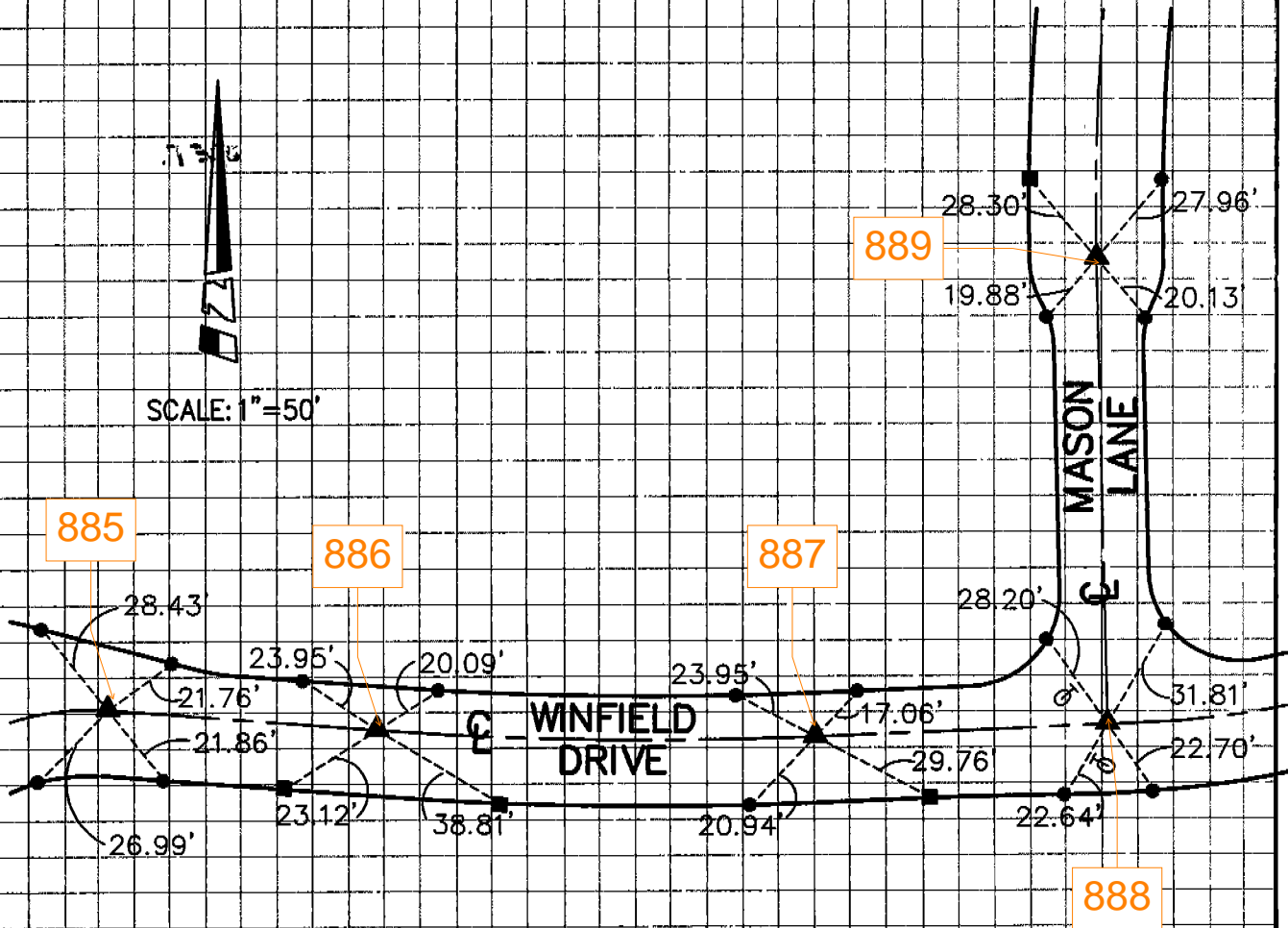

- ▲ INDICATES SET SPIKE AND WASHER
STAMPED "LS 5557"
- INDICATES SET LEAD, TACK & TAG
"LS 5557 TIE PT." IN TOP OF CURB
- INDICATES SET LEAD, TACK & TAG
"LS 5557"
- ⊕ INDICATES TANGENT OVER TIES