

SHEET 1 OF 4 SHEETS  
( PORTION OF VESTING T.T. 13248 )  
15.673 ACRES  
LOT 1 AND LOTS A & B

BLOCK MODULE  
5157 00

# TRACT NO. 14629

IN THE CITY OF MISSION VIEJO, COUNTY OF ORANGE, STATE OF CALIFORNIA

BEING A SUBDIVISION OF A PORTION OF PARCEL 1 OF PARCEL MAP 89-208, IN THE CITY OF MISSION VIEJO, COUNTY OF ORANGE, STATE OF CALIFORNIA, AS PER MAP FILED IN BOOK 265, PAGES 45 THROUGH 49, INCLUSIVE, OF PARCEL MAPS, IN THE OFFICE OF THE COUNTY RECORDER OF SAID COUNTY.

JOHN W. PFEIFER --- L.S. 5329

JUNE, 1992

DATE OF SURVEY: NOVEMBER, 1991

ACCEPTED AND FILED AT THE  
REQUEST OF

First American Title Co.  
DATE October 14, 1993  
TIME 11:17 Am FEE \$ 12.00  
INSTRUMENT # 93-0697412  
BOOK 702 PAGE 32 mm  
LEE A. BRANCH  
COUNTY RECORDER  
BY Patricia A. Newcomb  
DEPUTY

## OWNERSHIP CERTIFICATE:

WE THE UNDERSIGNED, BEING ALL PARTIES HAVING ANY RECORD TITLE INTEREST IN THE LAND COVERED BY THIS MAP, DO HEREBY CONSENT TO THE PREPARATION AND RECORDATION OF SAID MAP AS SHOWN WITHIN THE DISTINCTIVE BORDER LINE.

WE HEREBY DEDICATE TO THE PUBLIC FOR STREET PURPOSES: CENTER DRIVE

WE HEREBY RELEASE AND RELINQUISH TO THE CITY OF MISSION VIEJO ALL VEHICULAR ACCESS RIGHTS TO: CROWN VALLEY PARKWAY AND MARGUERITE PARKWAY, EXCEPT AT STREET INTERSECTIONS AND AT APPROVED ACCESS LOCATIONS.

PURSUANT TO SECTION 7050 OF THE GOVERNMENT CODE, AND PURSUANT TO THE PROVISIONS OF THE CONDITIONS OF APPROVAL FOR TENTATIVE TRACT 13248, WE HEREBY IRREVOCABLY OFFER TO DEDICATE TO THE CITY OF MISSION VIEJO LOTS A AND B FOR OPEN SPACE PURPOSES, TOGETHER WITH THE RIGHT TO GRANT EASEMENTS FOR PUBLIC UTILITIES OR OTHER ESSENTIAL PURPOSES.

WE ALSO HEREBY DEDICATE TO THE SANTA MARGARITA WATER DISTRICT THOSE PIPELINE EASEMENTS FOR SEWER AND WATER, & ACCESS PURPOSES OVER LOTS 1 & B AS SHOWN ON THIS MAP, AND AN ACCESS EASEMENT OVER ALL OF LOT B, WHICH EASEMENTS SHALL BE SUBJECT TO THE SAME TERMS AND CONDITIONS AS ARE SHOWN IN THAT CERTAIN EASEMENT RECORDED OCTOBER 6, 1980, IN BOOK 13776, PAGE 341 OF OFFICIAL RECORDS, COUNTY OF ORANGE.

MISSION VIEJO COMPANY  
A CALIFORNIA CORPORATION

Van Stevens

VAN STEVENS  
EXECUTIVE VICE PRESIDENT

Seals B. Trammell

SEALS B. TRAMMELL  
SENIOR VICE PRESIDENT

## NOTARY ACKNOWLEDGEMENTS:

STATE OF CALIFORNIA }  
COUNTY OF ORANGE } SS

ON August 27, 1992, BEFORE ME, MARK S. BRADLEY, A NOTARY PUBLIC IN AND FOR SAID STATE PERSONALLY APPEARED VAN STEVENS AND SEALS B. TRAMMELL, PERSONALLY KNOWN TO ME TO BE THE PERSONS WHOSE NAMES ARE SUBSCRIBED TO THE WITHIN INSTRUMENT AND ACKNOWLEDGED TO ME THAT THEY EXECUTED THE SAME IN THEIR AUTHORIZED CAPACITIES, AND THAT BY THEIR SIGNATURES ON THE INSTRUMENT THE PERSONS, OR THE ENTITY UPON BEHALF OF WHICH THE PERSONS ACTED, EXECUTED THE INSTRUMENT.

WITNESS MY HAND:

Mark S. Bradley  
NOTARY PUBLIC IN AND FOR SAID STATE  
MARK S. BRADLEY

MY PRINCIPAL PLACE OF BUSINESS IS  
IN ORANGE COUNTY.  
MY COMMISSION EXPIRES MAY 25, 1996

## CERTIFICATE OF ACCEPTANCE - SANTA MARGARITA WATER DISTRICT:

THE UNDERSIGNED, BEING THE DULY APPOINTED AGENT OF THE SANTA MARGARITA WATER DISTRICT, A PUBLIC CORPORATION IN ORANGE COUNTY, CALIFORNIA, PURSUANT TO ITS RESOLUTION NO. 88-10-2, DOES HEREBY ACCEPT ON BEHALF OF SAID DISTRICT THE PIPELINE EASEMENTS FOR SEWER, WATER, AND ACCESS PURPOSES, AND THE ACCESS EASEMENT OVER ALL OF LOT B, AS DEDICATED AND AS SHOWN ON THIS MAP, BY AND BETWEEN THE SANTA MARGARITA WATER DISTRICT AND MISSION VIEJO COMPANY AND DOES HERBY CERTIFY THAT THE GRANTEE CONSENTS TO THE RECORDATION OF SAID TRACT.

William B. Dye  
WILLIAM B. DYE, CHIEF ENGINEER  
SANTA MARGARITA WATER DISTRICT

## NOTARY ACKNOWLEDGEMENTS:

STATE OF CALIFORNIA }  
COUNTY OF ORANGE } SS

ON Oct 7, 1992, BEFORE ME, JOANNA GARZA, A NOTARY PUBLIC IN AND FOR SAID STATE PERSONALLY APPEARED WILLIAM B. DYE, PERSONALLY KNOWN TO ME ( OR PROVED TO ME ON THE BASIS OF SATISFACTORY EVIDENCE ) TO BE THE PERSON WHOSE NAME IS SUBSCRIBED TO THE WITHIN INSTRUMENT AND ACKNOWLEDGED TO ME THAT HE EXECUTED THE SAME IN HIS AUTHORIZED CAPACITY, AND THAT BY HIS SIGNATURE ON THE INSTRUMENT THE PERSON, OR ENTITY UPON WHICH THE PERSON ACTED, EXECUTED THE INSTRUMENT.

WITNESS MY HAND:

Joanna Garza  
NOTARY PUBLIC IN AND FOR SAID STATE  
JOANNA GARZA  
( PRINT NAME )

MY PRINCIPAL PLACE OF BUSINESS IS  
IN ORANGE COUNTY.  
MY COMMISSION EXPIRES: 11-20-92

## CERTIFICATE OF ACCEPTANCE - SANTA FE PACIFIC PIPELINES:

THE UNDERSIGNED, HOLDER OF AN EASEMENT FOR PIPELINE PURPOSES PER DOCUMENT 88-176816 O.R., HEREBY CONSENT TO THE PREPARATION AND RECORDATION OF THIS MAP, PURSUANT TO THE PROVISIONS OF SECTION 66436(a) OF THE SUBDIVISION MAP ACT.

SFPP, L.P.

BY

SANTA FE PACIFIC PIPELINES, INC., ITS GENERAL PARTNER,

J.M. Abboud  
J.M. ABBLOUD  
SR. VICE PRESIDENT  
OPERATIONS & ENGINEERING

P.A. Hewes  
P.A. HEWES  
SECRETARY

## NOTARY ACKNOWLEDGEMENTS:

STATE OF CALIFORNIA }  
COUNTY OF LOS ANGELES } SS

ON THIS 4th DAY OF November, 1992, BEFORE ME, KATHLYN S. CHIQUETTE, A NOTARY PUBLIC IN AND FOR SAID STATE PERSONALLY APPEARED J.M. ABBLOUD AND P.A. HEWES, PERSONALLY KNOWN TO ME ( OR PROVED TO ME ON THE BASIS OF SATISFACTORY EVIDENCE ) TO BE THE PERSONS WHO EXECUTED THE WITHIN INSTRUMENT AS VICE PRESIDENT ENGINEERING AND SECRETARY, RESPECTIVELY, ON BEHALF OF SANTA FE PACIFIC PIPELINES (S.F.P.P.), INC., THE CORPORATION THEREIN NAMED, AND ACKNOWLEDGED TO ME THAT SAID CORPORATION KNOWN ME TO BE THE GENERAL PARTNER OF S.F.P.P., L.P., THE LIMITED PARTNERSHIP THAT EXECUTED THE WITHIN INSTRUMENT, AND ACKNOWLEDGED TO ME THAT SUCH CORPORATION EXECUTED THE SAME AS SUCH PARTNER AND THAT SUCH PARTNERSHIP EXECUTED THE SAME.

WITNESS MY HAND:

Kathlyn S. Chiquette  
NOTARY PUBLIC IN AND FOR SAID STATE  
KATHLYN S. CHIQUETTE  
( PRINT NAME )

MY PRINCIPAL PLACE OF BUSINESS IS  
IN LOS ANGELES COUNTY.  
MY COMMISSION EXPIRES: 12/09/94

## SURVEYOR'S STATEMENT:

I HEREBY STATE THAT I AM A LICENSED LAND SURVEYOR OF THE STATE OF CALIFORNIA; THAT THIS MAP CONSISTING OF FOUR (4) SHEETS AND THE TRUE AND COMPLETE SURVEY MADE IN NOVEMBER, 1991, WHICH IT CORRECTLY REPRESENTS WERE BOTH MADE BY ME OR UNDER MY DIRECTION; THAT THE MONUMENTS ARE OF THE CHARACTER AND OCCUPY OR WILL OCCUPY THE POSITIONS INDICATED BY SAID MAP AND THE MONUMENT NOTES NOTED THEREON, AND THAT SAID MONUMENTS ARE SUFFICIENT TO ENABLE THE SURVEY TO BE RETRACED.

John W. Pfeifer  
JOHN W. PFEIFER  
L.S. 5329  
MY REGISTRATION EXPIRES: DECEMBER 31, 1995

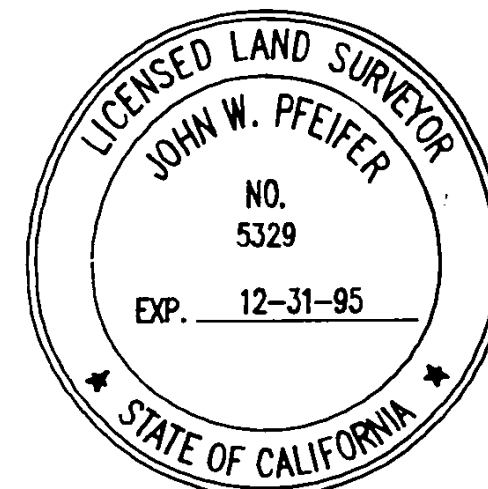

## CITY ENGINEER'S STATEMENT:

I HEREBY STATE THAT I HAVE EXAMINED THIS MAP AND HAVE FOUND IT TO BE SUBSTANTIALLY IN CONFORMANCE WITH THE TENTATIVE MAP, IF REQUIRED, AS FILED WITH, AMENDED AND APPROVED BY THE CITY PLANNING COMMISSION; THAT ALL PROVISIONS OF THE SUBDIVISION MAP ACT AND CITY SUBDIVISION REGULATIONS HAVE BEEN COMPLIED WITH AND THE MAP IS TECHNICALLY CORRECT IN ALL RESPECTS NOT CERTIFIED TO BY THE COUNTY SURVEYOR.

DATED THIS 14 DAY OF December, 1992.

Dennis R. Wilberg  
DENNIS R. WILBERG  
R.C.E. 29831  
CITY ENGINEER, CITY OF MISSION VIEJO  
MY REGISTRATION EXPIRES: MARCH 31, 1995

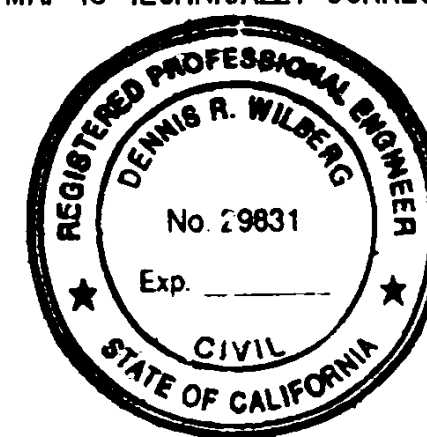

## COUNTY SURVEYOR'S STATEMENT:

I HEREBY STATE THAT I HAVE EXAMINED THIS MAP AND HAVE FOUND THAT ALL MAPPING PROVISIONS OF THE SUBDIVISION MAP ACT HAVE BEEN COMPLIED WITH AND I AM SATISFIED SAID MAP IS TECHNICALLY CORRECT RELATIVE TO THE TRACT MAP BOUNDARY.

DATED THIS 16th DAY OF OCTOBER, 1993

John Canas  
JOHN CANAS, COUNTY SURVEYOR

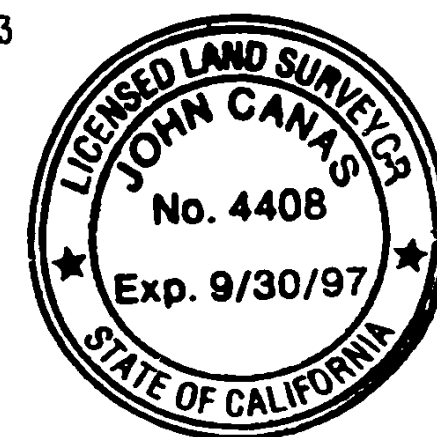

## CITY CLERK'S CERTIFICATE:

STATE OF CALIFORNIA }  
COUNTY OF ORANGE } SS  
CITY OF MISSION VIEJO }

I HEREBY CERTIFY THAT THIS MAP WAS PRESENTED FOR APPROVAL TO THE CITY COUNCIL OF THE CITY OF MISSION VIEJO AT A REGULAR MEETING THEREOF HELD ON THE 14th DAY OF October, 1992, AND THAT THEREUPON SAID COUNCIL DID, BY AN ORDER DULY PASSED AND ENTERED, APPROVE SAID MAP, AND DID ACCEPT ON BEHALF OF THE PUBLIC, SUBJECT TO IMPROVEMENTS, THE DEDICATION FOR STREET PURPOSES OF: CENTER DRIVE

AND DID ALSO ACCEPT ON BEHALF OF THE CITY OF MISSION VIEJO.

1. THE VEHICULAR ACCESS RIGHTS TO CROWN VALLEY PARKWAY AND MARGUERITE PARKWAY AS RELEASED AND RELINQUISHED.

AND DID NOT ACCEPT ON BEHALF OF THE CITY OF MISSION VIEJO

1. THE IRREVOCABLE OFFER OF DEDICATION OF LOTS A AND B.

AND DID ALSO APPROVE SUBJECT MAP PURSUANT TO THE PROVISIONS OF SECTION 66436 (a)(3)(A) OF THE SUBDIVISION MAP ACT.

WE ALSO HEREBY ABANDON PURSUANT TO SECTION 66499.20 1/2 OF THE SUBDIVISION MAP ACT, THE SLOPE EASEMENT WITHIN THE BOUNDARY OF THIS MAP WHICH WAS ACQUIRED BY THE CITY OF MISSION VIEJO, SUCCESSOR IN INTEREST TO THE COUNTY OF ORANGE OVER PARCEL 111.2 PER DEED RECORDED IN BOOK 9232 PAGE 105 OF OFFICIAL RECORDS OF THE COUNTY OF ORANGE, STATE OF CALIFORNIA, NOT SHOWN ON THIS MAP.

DATED THIS 15th DAY OF December, 1992.

Ivy J. Jordan  
IVY J. JORDAN  
CITY CLERK OF MISSION VIEJO

## COUNTY TREASURER-TAX COLLECTOR'S CERTIFICATE:

STATE OF CALIFORNIA }  
COUNTY OF ORANGE } SS

I HEREBY CERTIFY THAT ACCORDING TO THE RECORDS OF MY OFFICE THERE ARE NO LIENS AGAINST THE LAND COVERED BY THIS MAP OR ANY PART THEREOF FOR UNPAID STATE, COUNTY, MUNICIPAL OR LOCAL TAXES OR SPECIAL ASSESSMENTS COLLECTED AS TAXES, EXCEPT TAXES OR SPECIAL ASSESSMENTS COLLECTED AS TAXES NOT YET PAYABLE.

AND DO ALSO CERTIFY TO THE RECORDER OF ORANGE COUNTY THAT THE PROVISIONS OF THE SUBDIVISION MAP ACT HAVE BEEN COMPLIED WITH REGARDING DEPOSITS TO SECURE THE PAYMENT OF TAXES OR SPECIAL ASSESSMENTS COLLECTED AS TAXES ON THE LAND COVERED BY THIS MAP.

DATED THIS 9th DAY OF September, 1993

ROBERT L. CITRON  
COUNTY TREASURER-TAX COLLECTOR

BY Carol K. Helms  
DEPUTY TREASURER-TAX COLLECTOR

## SIGNATURE OMISSION NOTE:

PURSUANT TO THE PROVISIONS OF SECTION 66436 (a)(3) OF THE SUBDIVISION MAP ACT THE FOLLOWING SIGNATURES HAVE BEEN OMITTED.

- SOUTHERN CALIFORNIA EDISON COMPANY, HOLDER OF AN EASEMENT PER DEED RECORDED IN BOOK 7962, PAGE 126, OF OFFICIAL RECORDS FOR ELECTRICAL SUPPLY SYSTEMS.
- SANTA MARGARITA WATER DISTRICT, HOLDER OF AN EASEMENT RECORDED IN BOOK 11510, PAGE 1950, OF OFFICIAL RECORDS, FOR PIPELINE RIGHT-OF-WAY.
- SAN DIEGO GAS AND ELECTRIC COMPANY, HOLDER OF AN EASEMENT RECORDED AS INSTRUMENT NO. 83-092599 (NOT PLOTTABLE) OF OFFICIAL RECORDS, FOR TRANSMISSION AND DISTRIBUTION OF ELECTRICITY, AND AN EASEMENT FOR ACCESS PURPOSES RECORDED AS INSTRUMENT NO. 93-0080156.

## NOTES:

SEE SHEET 2 FOR BASIS OF BEARINGS, MONUMENT NOTES AND INDEX MAP.

LOTS A AND B ARE NOT SEPARATE BUILDING SITES AND ARE PROPOSED TO BE GRANTED IN FEE TO THE CITY OF MISSION VIEJO FOR LANDSCAPE AND MAINTENANCE PURPOSES.

SHEET 2 OF 4 SHEETS  
( PORTION OF VESTING T.T. 13248 )  
SCALE 1"= 200'  
15.673 ACRES  
LOT 1 AND LOTS A & B

# TRACT NO. 14629

IN THE CITY OF MISSION VIEJO, COUNTY OF ORANGE, STATE OF CALIFORNIA

JOHN W. PFEIFER --- L.S. 5329

JUNE, 1992

DATE OF SURVEY NOVEMBER, 1991

## INDEX MAP

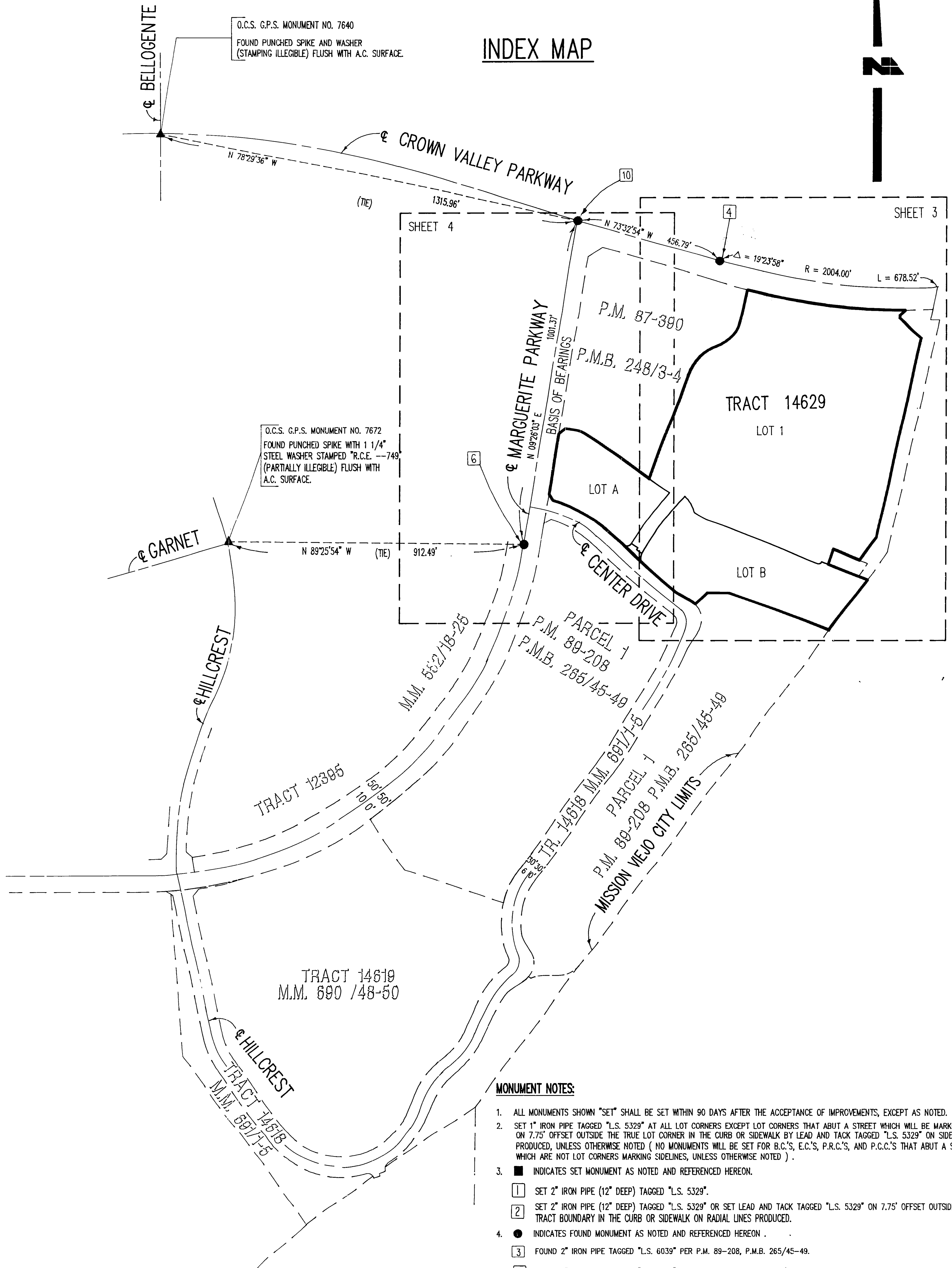

### BASIS OF BEARINGS:

THE BEARINGS SHOWN HEREON ARE BASED ON THE CENTERLINE OF MARGUERITE PARKWAY AS SHOWN ON PARCEL MAP 89-208, P.M.B. 265/45-49, HELD AS BEING N 09°26'03" E .

### NOTE:

SEE SHEETS 3 & 4 FOR BOUNDARY DATA AND CENTERLINE TIES.

### MONUMENT NOTES:

- ALL MONUMENTS SHOWN "SET" SHALL BE SET WITHIN 90 DAYS AFTER THE ACCEPTANCE OF IMPROVEMENTS, EXCEPT AS NOTED.
- SET 1" IRON PIPE TAGGED "L.S. 5329" AT ALL LOT CORNERS EXCEPT LOT CORNERS THAT ABUT A STREET WHICH WILL BE MARKED ON 7.75' OFFSET OUTSIDE THE TRUE LOT CORNER IN THE CURB OR SIDEWALK BY LEAD AND TACK TAGGED "L.S. 5329" ON SIDELINES PRODUCED, UNLESS OTHERWISE NOTED ( NO MONUMENTS WILL BE SET FOR B.C.'S, E.C.'S, P.R.C.'S, AND P.C.C.'S THAT ABUT A STREET WHICH ARE NOT LOT CORNERS MARKING SIDELINES, UNLESS OTHERWISE NOTED ).
- INDICATES SET MONUMENT AS NOTED AND REFERENCED HEREON.
  - SET 2" IRON PIPE (12" DEEP) TAGGED "L.S. 5329".
  - SET 2" IRON PIPE (12" DEEP) TAGGED "L.S. 5329" OR SET LEAD AND TACK TAGGED "L.S. 5329" ON 7.75' OFFSET OUTSIDE THE TRACT BOUNDARY IN THE CURB OR SIDEWALK ON RADIAL LINES PRODUCED.
- INDICATES FOUND MONUMENT AS NOTED AND REFERENCED HEREON .
  - FOUND 2" IRON PIPE TAGGED "L.S. 6039" PER P.M. 89-208, P.M.B. 265/45-49.
  - FOUND 2" IRON PIPE TAGGED "L.S. 5329" PER P.M. 89-208, P.M.B. 265/45-49.
  - 2" IRON PIPE (12" DEEP) TAGGED "L.S. 5329" OR LEAD AND TACK TAGGED "L.S. 5329" ON 7.75' OFFSET OUTSIDE THE TRACT BOUNDARY IN THE CURB OR SIDEWALK ON RADIAL LINES PRODUCED. TO BE SET PER TR. 14618, M.M. 691/1-5.
  - FOUND 2" IRON PIPE TAGGED "R.C.E. 14749", PER P.M. 89-208, P.M.B. 265/45-49.
  - DENOTES FOUND 3" DIA. BRASS CAP STAMPED AS SHOWN FLUSH PER P.M. 89-208, P.M.B. 265/45-49.
  - DENOTES FOUND 2" IRON PIPE TAGGED "L.S. 3109", PER P.M. 89-208, P.M.B. 265/45-49.
  - 6" SPIKE AND WASHER STAMPED "L.S. 5329" OR LEAD AND TACK TAGGED "L.S. 5329" TO BE SET PER TR. 14618, M.M. 691/1-5.
  - FOUND O.C.S. TYPE A WELL MONUMENT WITH LEAD AND TACK TAGGED "L.S. 3109", 0.96' BELOW SURFACE PER P.M. 89-208, P.M.B. 265/45-49.
  - ▲ INDICATES FOUND O.C.S. G.P.S. MONUMENT AS NOTED .



SHEET 3 OF 4 SHEETS  
(PORTION OF VESTING T.T. 13248)  
SCALE 1" = 80'  
15.673 ACRES  
LOT 1 AND LOTS A & B

# TRACT NO. 14629

IN THE CITY OF MISSION VIEJO, COUNTY OF ORANGE, STATE OF CALIFORNIA

JOHN W. PFEIFER --- L.S. 5329

JUNE, 1992

DATE OF SURVEY : NOVEMBER, 1991

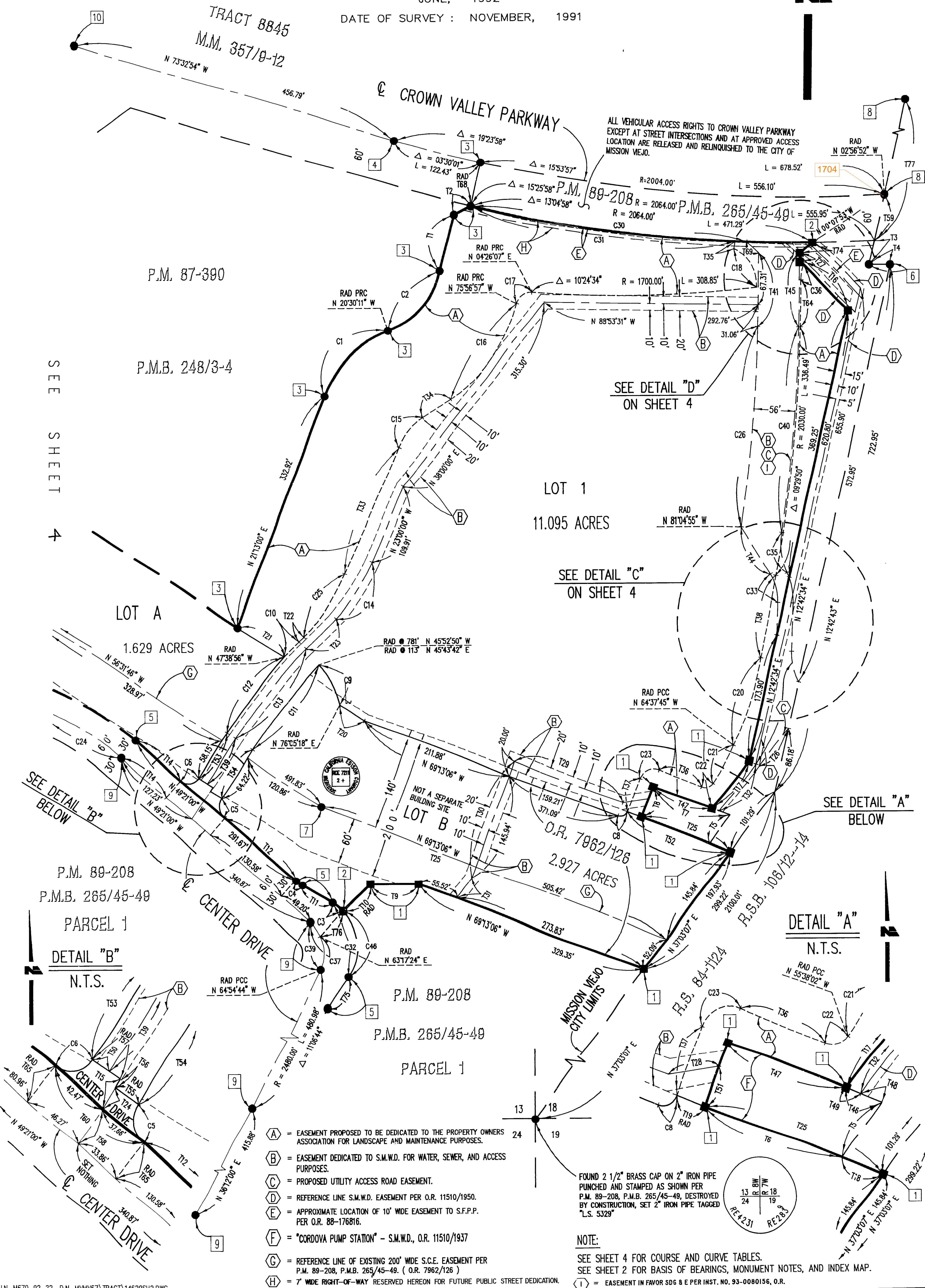



SHEET 4 OF 4 SHEETS  
( PORTION OF VESTING T.T. 14629 )  
SCALE 1" = 80'  
15.673 ACRES  
LOT 1 AND LOTS A & B

TRACT NO. 14629

IN THE CITY OF MISSION VIEJO, COUNTY OF ORANGE, STATE OF CALIFORNIA

JOHN W. PFEIFER --- L.S. 5329

JUNE, 1992

DATE OF SURVEY : NOVEMBER , 1992

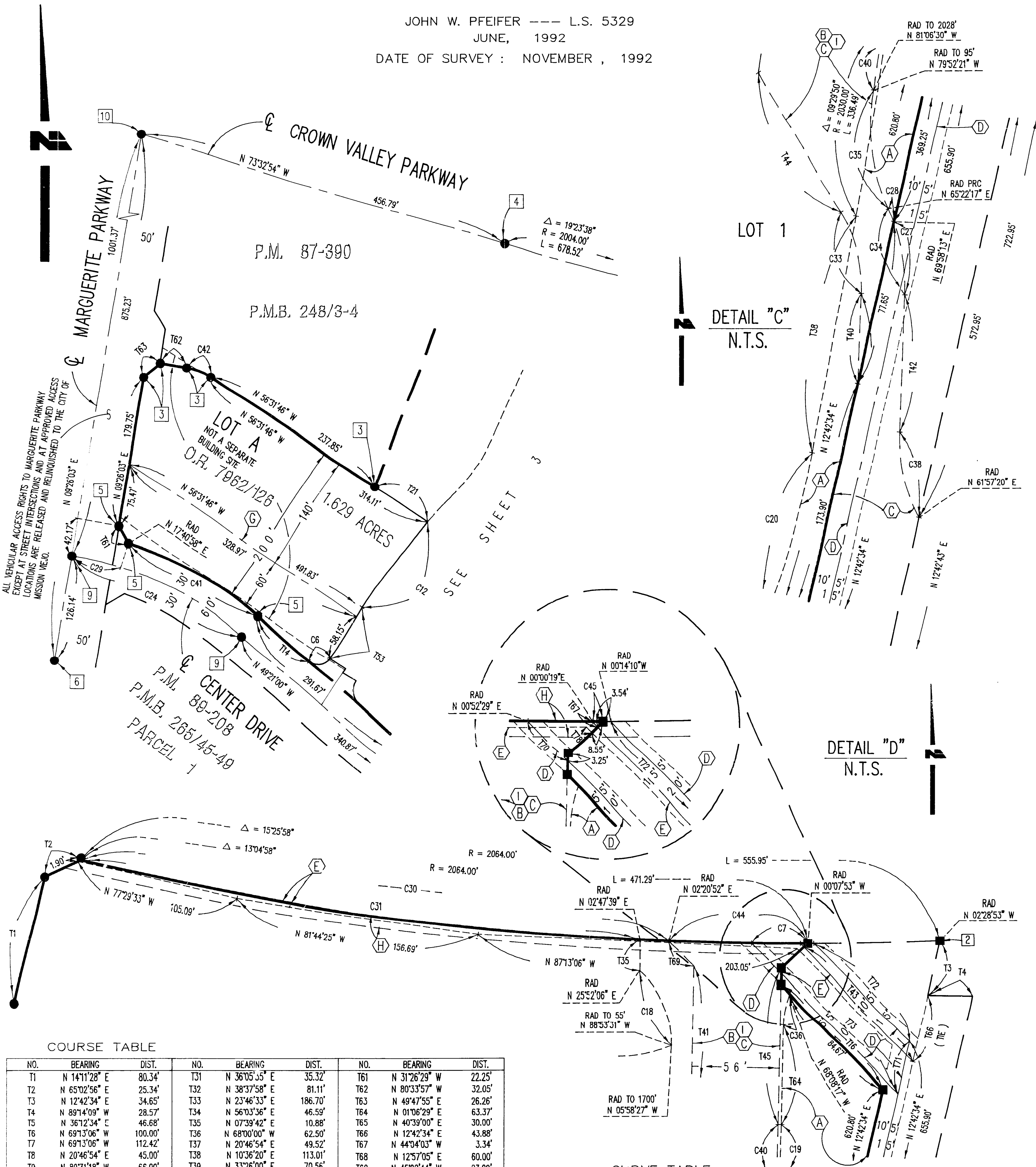

LOT 1

DETAIL "C"  
N.T.S.

DETAIL "D"  
N.T.S.

COURSE TABLE

NO.	BEARING	DIST.	NO.	BEARING	DIST.	NO.	BEARING	DIST.
T1	N 14°11'28" E	80.34'	T31	N 36°05'35" E	35.32'	T61	N 31°26'29" W	22.25'
T2	N 65°02'56" E	25.34'	T32	N 38°37'58" E	81.11'	T62	N 80°33'57" W	32.05'
T3	N 12°42'34" E	34.65'	T33	N 23°46'33" E	186.70'	T63	N 49°47'55" E	26.26'
T4	N 89°14'09" W	28.57'	T34	N 56°03'36" E	46.59'	T64	N 01°06'29" E	63.37'
T5	N 36°12'34" E	46.68'	T35	N 07°39'42" E	10.88'	T65	N 40°39'00" E	30.00'
T6	N 69°13'06" W	100.00'	T36	N 68°00'00" W	62.50'	T66	N 12°42'34" E	43.88'
T7	N 69°13'06" W	112.42'	T37	N 20°46'54" E	49.52'	T67	N 44°04'03" W	3.34'
T8	N 20°46'54" E	45.00'	T38	N 10°36'20" E	113.01'	T68	N 12°57'05" E	60.00'
T9	N 89°31'18" W	66.00'	T39	N 33°26'00" E	70.56'	T69	N 45°02'44" W	23.09'
T10	N 45°39'42" E	52.93'	T40	N 02°00'00" E	42.54'	T70	N 45°06'18" W	27.14'
T11	N 59°01'42" W	50.00'	T41	N 01°06'29" E	98.37'	T71	N 12°42'34" E	33.19'
T12	N 49°21'00" W	130.58'	T42	N 02°00'00" E	65.58'	T72	N 45°06'18" W	86.80'
T13	N 49°21'00" W	94.75'	T43	N 44°04'03" W	100.58'	T73	N 45°06'18" W	105.84'
T14	N 49°21'00" W	80.96'	T44	N 31°11'04" W	76.95'	T74	N 47°15'43" E	23.09'
T15	N 33°26'00" E	22.20'	T45	N 01°06'29" E	98.37'	T75	N 35°06'36" E	50.00'
T16	N 45°06'18" W	92.38'	T46	N 69°13'06" W	25.95'	T76	N 45°39'42" E	44.14'
T17	N 38°37'58" E	82.03'	T47	N 69°13'06" W	86.47'	T77	N 12°42'34" E	821.85'
T18	N 69°13'06" W	30.25'	T48	N 69°13'06" W	15.44'	T78	N 44°04'03" W	3.31'
T19	N 69°13'06" W	20.50'	T49	N 69°13'06" W	10.51'			
T20	N 56°31'46" W	40.43'	T50	N 56°34'00" W	14.00'			
T21	N 56°31'46" W	76.26'	T51	N 20°46'54" E	27.32'			
T22	N 44°26'00" E	9.65'	T52	N 69°13'06" W	150.75'			
T23	N 44°26'00" E	58.65'	T53	N 33°26'00" E	70.56'			
T24	N 33°26'00" E	16.10'	T54	N 33°26'00" E	76.66'			
T25	N 69°13'06" W	130.25'	T55	N 56°34'00" W	19.00'			
T26	N 38°37'58" E	63.86'	T56	N 33°26'00" E	6.10'			
T27	N 01°06'29" E	10.17'	T57	N 56°34'00" W	23.00'			
T28	N 81°11'22" E	35.07'	T58	N 33°26'00" E	30.24'			
T29	N 69°13'06" W	159.21'	T59	N 12°42'34" E	62.24'			
T30	N 20°46'54" E	165.94'	T60	N 49°21'00" W	80.13'			

CURVE TABLE

NO.	DELTA	RADIUS	ARC LGT	TAN	NO.	DELTA	RADIUS	ARC LGT	TAN
C1	48°16'49"	150.00'	126.40'	67.22'	C26	07°48'36"	1972.00'	268.80'	134.61'
C2	55°18'21"	115.00'	111.01'	60.26'	C27	22°01'47"	90.00'	34.60'	17.52'
C3	14°41'24"	70.00'	17.95'	9.02'	C28	04°35'57"	90.00'	7.22'	3.61'
C4	09°40'42"	42.00'	7.09'	3.56'	C29	08°14'55"	420.00'	60.47'	30.29'
C5	82°47'00"	21.00'	30.34'	18.51'	C30	10°36'13"	2064.00'	381.98'	191.54'
C6	97°13'00"	17.00'	28.84'	19.29'	C31	10°09'26"	2064.00'	365.90'	183.43'
C7	01°00'22"	2064.00'	36.25'	18.12'	C32	94°08'18"	70.00'	115.01'	75.25'
C8	90°00'00"	10.00'	15.71'	10.00'	C33	33°11'04"	69.00'	39.96'	20.56'
C9	30°21'35"	113.00'	59.88'	30.66'	C34	26°37'44"	90.00'	41.83'	21.30'
C10	02°04'56"	823.00'	29.91'	14.96'	C35	34°45'22"	95.00'	57.63'	29.73'
C11	10°41'10"	781.00'	145.66'	73.04'	C36	20°45'13"	55.00'	19.92'	10.07'
C12	08°55'04"	823.00'	128.10'	64.18'	C37	22°38'24"	55.00'	21.73'	11.01'
C13	11°00'00"	809.00'	155.32'	77.90'	C38	30°02'40"	80.00'	41.95'	21.47'
C14	21°26'00"	241.00'	90.15'	45.61'	C39	74°26'16"	55.00'	71.46'	41.78'
C15	32°17'03"	90.00'	50.71'	26.05'	C40	07°47'01"	2028.00'	275.50'	137.96'
C16	42°00'32"	220.00'	161.30'	84.47'	C41	22°58'02"	450.00'	180.38'	91.42'
C17	80°23'04"	20.00'	28.06'	16.90'	C42	24°02'11"	75.00'	31.46'	15.97'
C18	65°14'23"	55.00'	62.63'	35.20'	C43	00°24'59"	2064.00'	15.00'	7.50'
C19	09°29'50"	2030.00'	336.49'	168.83'	C44	02°28'46"	2064.00'	89.31'	44.66'
C20	14°45'55"	480.00'	123.70'	62.19'	C45	00°08'12"	2064.00'	4.93'	2.46'
C21	08°59'43"	360.00'	56.52'	28.32'	C46	79°26'54"	70.00'	97.06'	58.17'
C22	77°38'02"	13.00'	17.61'	10.46'					
C23	91°13'06"	20.00'	31.84'	20.43'					
C24	31°12'57"	420.00'	228.83'	117.33'					
C25	20°39'27"	280.00'	100.95'	51.63'					

NOTE:

SEE SHEET 3 FOR NOTES (A)

SEE SHEET 2 FOR BASIS OF BEARINGS, MONUMENT NOTES, AND INDEX MAP.