

TRACT NO. 15884

ACCEPTED AND FILED AT THE REQUEST OF

A PORTION OF VESTING TENTATIVE TRACT NO. 15813

IN UNINCORPORATED TERRITORY OF ORANGE COUNTY, CALIFORNIA

FIRST AMERICAN TITLE CO.

BLOCK MODULE'S  
5157 06, 10, 17, 20, 27,  
28, 30 & 37

BEING A SUBDIVISION OF A PORTION OF PARCEL 1 OF LOT LINE ADJUSTMENT NO. LL 96-026 AS SHOWN ON EXHIBIT "B" ATTACHED TO THAT CERTAIN DOCUMENT RECORDED NOVEMBER 21, 1996 AS INSTRUMENT NO. 19960587414 OF OFFICIAL RECORDS, RECORDS OF ORANGE COUNTY, CALIFORNIA.

DATE JAN. 14, 2000

TIME 4:30pm FEE \$ 29.00

INSTRUMENT NO. 20000019006

BOOK 794 PAGE 33-44

DATE OF SURVEY:  
JANUARY 1999

SEPTEMBER 1999

JAMES F. GILLEN, L.S. 5557

GARY L. GRANVILLE  
COUNTY CLERK-RECORDER

HUITT-ZOLLARS

12 NUMBERED LOTS AND 28 LETTERED LOTS

87.950 ACRES

BY *[Signature]*  
DEPUTY

OWNERSHIP CERTIFICATE:

WE, THE UNDERSIGNED, BEING ALL PARTIES HAVING ANY RECORD TITLE INTEREST IN THE LAND COVERED BY THIS MAP, DO HEREBY CONSENT TO THE PREPARATION AND RECORDATION OF SAID MAP, AS SHOWN WITHIN THE DISTINCTIVE BORDER LINE. WE ALSO HEREBY DEDICATE TO THE PUBLIC FOR STREET PURPOSES: ANTONIO PARKWAY, CROWN VALLEY PARKWAY, SIENNA PARKWAY, MAIN STREET, MERCANTILE WAY, WINDMILL AVENUE, FIRST STREET, SECOND STREET, AND THIRD STREET.

WE ALSO HEREBY DEDICATE TO THE COUNTY OF ORANGE:

(1) THE EASEMENTS FOR SIDEWALK PURPOSES AS SHOWN ON SAID MAP.

(2) THE SCENIC PRESERVATION EASEMENTS AS SHOWN ON SAID MAP FOR THE PURPOSES AND SUBJECT TO THE SAME CONDITIONS AND LIMITATIONS AS SHOWN IN THAT CERTAIN EASEMENT RECORDED MARCH 10, 1989 AS DOCUMENT 89-125032, OF OFFICIAL RECORDS.

WE ALSO HEREBY RELEASE AND RELINQUISH TO THE COUNTY OF ORANGE ALL VEHICULAR ACCESS RIGHTS TO CROWN VALLEY PARKWAY, SIENNA PARKWAY AND ANTONIO PARKWAY, EXCEPT AT APPROVED ACCESS LOCATIONS.

PURSUANT TO SECTION 7050 OF THE GOVERNMENT CODE, WE HEREBY IRREVOCABLY OFFER TO DEDICATE TO THE COUNTY OF ORANGE LOTS 4 AND 10 IN FEE SIMPLE FOR LOCAL PARK PURPOSES, TOGETHER WITH THE RIGHT TO GRANT EASEMENTS FOR PUBLIC UTILITIES OR OTHER ESSENTIAL PURPOSES.

WE ALSO HEREBY DEDICATE TO THE SANTA MARGARITA WATER DISTRICT THE EASEMENTS FOR SEWER AND WATER PURPOSES AS SHOWN ON SAID MAP, WHICH EASEMENTS SHALL BE SUBJECT TO THE SAME TERMS AND CONDITIONS AS ARE SHOWN IN THAT CERTAIN EASEMENT RECORDED OCTOBER 6, 1980 IN BOOK 13776, PAGE 341, OF OFFICIAL RECORDS, COUNTY OF ORANGE. THE SANTA MARGARITA WATER DISTRICT SHALL RESTORE OTHER IMPROVEMENTS OR FACILITIES LOCATED WITHIN THE EASEMENT, IF IT HAS CONSENTED TO THE LOCATION OF SUCH IMPROVEMENTS OR FACILITIES TO THE EXTENT THAT THE EXERCISE OF ITS RIGHTS IN CONNECTION WITH THE EASEMENT IMPACTS OTHER IMPROVEMENTS OR FACILITIES LOCATED WITHIN THE EASEMENT, HOWEVER, IN NO EVENT SHALL SANTA MARGARITA WATER DISTRICT BE RESPONSIBLE FOR THE COST OF RELOCATING ITS FACILITIES IN THE EVENT OF CONFLICTS WITH SUCH OTHER IMPROVEMENTS OR FACILITIES.

DMB LADERA, L.L.C., A DELAWARE LIMITED LIABILITY COMPANY.

BY: RANCHO MISSION VIEJO, L.L.C., A DELAWARE LIMITED LIABILITY COMPANY, AS AGENT AND/OR MANAGER.

BY: *[Signature]*  
PRINT NAME: *[Name]*  
PRINT TITLE: *[Title]*

BY: *[Signature]*  
PRINT NAME: PAUL JOHNSON  
PRINT TITLE: V.P. - COMM. DEVEL.

DMB CONSOLIDATED HOLDINGS, L.L.C., AN ARIZONA LIMITED LIABILITY COMPANY, BENEFICIARY UNDER DEEDS OF TRUSTS RECORDED DECEMBER 10, 1996 AS INSTRUMENT NO. 19960624030, AND RECORDED APRIL 20, 1999 AS INSTRUMENT NO. 19990288616, BOTH OF OFFICIAL RECORDS.

BY: DMB ASSOCIATES, INC., AN ARIZONA CORPORATION, AS MANAGER.

BY: *[Signature]*  
PRINT NAME: TERRY D. RANDALL  
PRINT TITLE: VICE PRESIDENT

CERTIFICATE OF ACCEPTANCE

THE UNDERSIGNED, BEING THE DULY APPOINTED AGENT OF THE SANTA MARGARITA WATER DISTRICT, A PUBLIC CORPORATION OF ORANGE COUNTY, CALIFORNIA, PURSUANT TO ITS RESOLUTION NO. 88-10-2, DOES HEREBY ACCEPT ON BEHALF OF SAID DISTRICT THE EASEMENTS FOR SEWER, WATER AND ACCESS PURPOSES, AS DEDICATED AND AS SHOWN ON THIS TRACT MAP, BY AND BETWEEN THE SANTA MARGARITA WATER DISTRICT AND DMB LADERA, L.L.C., AND DOES HEREBY CERTIFY THAT THE GRANTEE CONSENTS TO THE RECORDATION OF SAID TRACT.

*[Signature]*  
DANIEL R. FERONS, CHIEF ENGINEER  
SANTA MARGARITA WATER DISTRICT.

AUTOMATIC FIRE SPRINKLER NOTE:

ALL COMMERCIAL STRUCTURES GREATER THAN 6,000 SQUARE FEET; ALL MULTIFAMILY RESIDENTIAL STRUCTURES; ALL SINGLE-FAMILY STRUCTURES EXCEEDING 5,500 SQUARE FEET, AND ALL STRUCTURES EXCEEDING FIRE DEPARTMENT ACCESS REQUIREMENTS SHALL BE PROTECTED BY AN AUTOMATIC SPRINKLER SYSTEM.

SPECIAL FIRE PROTECTION NOTE:

PROPERTY IS IN A SPECIAL FIRE PROTECTION AREA AND MUST MEET ALL REQUIREMENTS FOR DEVELOPMENT WITHIN THE AREA.

HIGH FIRE HAZARD AREA NOTE:

THE LOTS SHOWN ON THIS MAP ARE IN A HIGH FIRE HAZARD AREA DUE TO WILD LAND EXPOSURE.

NOTE:

SEE SHEET 2 FOR NOTARY ACKNOWLEDGMENTS AND SIGNATURE OMISSIONS.

SURVEYOR'S STATEMENT:

I HEREBY STATE THAT THIS MAP CONSISTING OF 12 SHEETS, CORRECTLY REPRESENTS A TRUE AND COMPLETE SURVEY AS SHOWN MADE IN JANUARY, 1999; WAS MADE BY ME OR UNDER MY DIRECTION; THAT THE MONUMENTS ARE OF THE CHARACTER AND OCCUPY OR WILL OCCUPY THE POSITIONS INDICATED BY SAID MAP; AND THAT SAID MONUMENTS WILL BE SUFFICIENT TO ENABLE THE SURVEY TO BE RETRACED.



*[Signature]*  
JAMES F. GILLEN  
L.S. 5557  
EXPIRATION DATE: 9/30/01

COUNTY SURVEYOR'S STATEMENT:

I HEREBY STATE THAT I HAVE EXAMINED THIS MAP AND HAVE FOUND IT TO BE SUBSTANTIALLY IN CONFORMANCE WITH THE TENTATIVE MAP AS FILED WITH, AMENDED AND APPROVED BY THE ORANGE COUNTY SUBDIVISION COMMITTEE; THAT ALL PROVISIONS OF THE SUBDIVISION MAP ACT AND COUNTY SUBDIVISION REGULATIONS HAVE BEEN COMPLIED WITH AND I AM SATISFIED SAID MAP IS TECHNICALLY CORRECT.

DATED THIS 7th DAY OF January, 2000.

By: *[Signature]*  
JOHN CANAS, COUNTY SURVEYOR  
ROBERT JELINEK, DEPUTY COUNTY SURVEYOR



COUNTY TREASURER-TAX COLLECTOR'S CERTIFICATE:

STATE OF CALIFORNIA )  
COUNTY OF ORANGE )

I HEREBY CERTIFY THAT ACCORDING TO THE RECORDS OF MY OFFICE THERE ARE NO LIENS AGAINST THE LAND COVERED BY THIS MAP OR ANY PART THEREOF FOR UNPAID STATE, COUNTY, MUNICIPAL OR LOCAL TAXES OR SPECIAL ASSESSMENTS COLLECTED AS TAXES, EXCEPT TAXES OR SPECIAL ASSESSMENTS COLLECTED AS TAXES NOT YET PAYABLE.

AND DO ALSO HEREBY CERTIFY TO THE RECORDER OF ORANGE COUNTY THAT THE PROVISIONS OF THE SUBDIVISION MAP ACT HAVE BEEN COMPLIED WITH REGARDING DEPOSITS TO SECURE THE PAYMENT OF TAXES OR SPECIAL ASSESSMENTS COLLECTED AS TAXES ON THE LAND COVERED BY THIS MAP.

DATED THIS 7th DAY OF January, 2000.

JOHN M.W. MOORLACH  
COUNTY TREASURER-TAX COLLECTOR  
BY: *[Signature]*  
DEPUTY TREASURER-TAX COLLECTOR

CLERK OF THE BOARD OF SUPERVISORS' CERTIFICATE:

STATE OF CALIFORNIA )  
COUNTY OF ORANGE )

I HEREBY CERTIFY THAT THIS MAP WAS PRESENTED FOR APPROVAL TO THE BOARD OF SUPERVISORS OF ORANGE COUNTY AT A REGULAR MEETING THEREOF HELD ON THE 11th DAY OF January, 2000, AND THAT THEREUPON SAID BOARD DID, BY AN ORDER DULY PASSED AND ENTERED, APPROVE SAID MAP AND DID ACCEPT ON BEHALF OF THE PUBLIC, SUBJECT TO IMPROVEMENTS: THE DEDICATION FOR STREET PURPOSES OF: ANTONIO PARKWAY, CROWN VALLEY PARKWAY, SIENNA PARKWAY, MAIN STREET, MERCANTILE WAY, WINDMILL AVENUE, FIRST STREET, SECOND STREET, AND THIRD STREET.

AND DID ALSO ACCEPT ON BEHALF OF THE COUNTY OF ORANGE:

1. THE EASEMENTS FOR SIDEWALK PURPOSES AS DEDICATED.
  2. THE EASEMENTS FOR SCENIC PRESERVATION PURPOSES AS DEDICATED.
  3. THE VEHICULAR ACCESS RIGHTS TO CROWN VALLEY PARKWAY, SIENNA PARKWAY AND ANTONIO PARKWAY AS RELEASED AND RELINQUISHED.
- AND DID NOT ACCEPT THE IRREVOCABLE OFFER OF: LOTS 4 AND 10 FOR LOCAL PARK PURPOSES AS DEDICATED.

DATED THIS 11th DAY OF January, 2000.

*[Signature]*  
DARLENE J. BLOOM  
CLERK OF THE BOARD OF SUPERVISORS



SHEET 2 OF 12 SHEETS

TRACT NO. 15884

IN UNINCORPORATED TERRITORY OF ORANGE COUNTY, CALIFORNIA

SEPTEMBER 1999

JAMES F. GILLEN, L.S. 5557

HUITT-ZOLLARS

12 NUMBERED LOTS AND 28 LETTERED LOTS

87.950 ACRES

A PORTION OF VESTING  
TENTATIVE TRACT NO. 15813

DATE OF SURVEY:  
JANUARY 1999

DMB LADERA, L.L.C.

STATE OF CALIFORNIA)  
COUNTY OF ORANGE )SS

ON THIS 6<sup>th</sup> DAY OF November, 1999, BEFORE ME,  
Linda K. Ledger, A NOTARY PUBLIC IN AND FOR SAID STATE,  
PERSONALLY APPEARED Don Vodia AND  
Paul Johnson, PERSONALLY KNOWN TO ME OR PROVED TO ME  
ON THE BASIS OF SATISFACTORY EVIDENCE TO BE THE PERSONS WHOSE NAMES  
ARE SUBSCRIBED TO THE WITHIN INSTRUMENT AND ACKNOWLEDGED TO ME THAT  
THEY EXECUTED THE SAME IN THEIR AUTHORIZED CAPACITIES, AND THAT BY THEIR  
SIGNATURES ON THE INSTRUMENT THE PERSONS, OR THE ENTITY UPON BEHALF  
OF WHICH THE PERSONS ACTED, EXECUTED THE INSTRUMENT.

WITNESS MY HAND: MY COMMISSION EXPIRES 3/2/03  
Linda K. Ledger MY PRINCIPAL PLACE OF BUSINESS  
NOTARY PUBLIC IN AND FOR SAID STATE IS IN Orange COUNTY.

LINDA K. LEDGER  
PRINT NAME

SIGNATURE OMISSIONS:

IN ACCORDANCE WITH THE PROVISIONS OF SECTION 66436(a) (3) OF THE SUBDIVISION  
MAP ACT, THE FOLLOWING SIGNATURE HAS BEEN OMITTED:

1. LADERA DEVELOPMENT COMPANY, L.L.C., HOLDER OF OIL, GAS, MINERAL, AND WATER RIGHTS  
RECORDED DECEMBER 10, 1996 AS INSTRUMENT NO. 19960624029 OF OFFICIAL RECORDS.

EASEMENT NOTES:

- (A) INDICATES EASEMENT FOR SCENIC PRESERVATION PURPOSES DEDICATED TO THE COUNTY OF ORANGE.  
(B) INDICATES SIDEWALK EASEMENT DEDICATED TO THE COUNTY OF ORANGE.  
(C) INDICATES EASEMENT FOR SEWER PURPOSES DEDICATED TO THE SANTA MARGARITA WATER DISTRICT.  
(D) INDICATES EASEMENT FOR SEWER, WATER (ACCESS) PURPOSES DEDICATED TO THE SANTA MARGARITA WATER  
DISTRICT.  
(E) INDICATES PRIVATE EASEMENT FOR STORM DRAIN PURPOSES.

DMB CONSOLIDATED HOLDINGS, L.L.C.

STATE OF CALIFORNIA)  
COUNTY OF ORANGE )SS

ON THIS 1<sup>st</sup> DAY OF November, 1999, BEFORE ME,  
M. Kristin King, A NOTARY PUBLIC IN AND FOR SAID STATE,  
PERSONALLY APPEARED Tim D. Randall PERSONALLY KNOWN TO ME  
OR PROVED TO ME ON THE BASIS OF SATISFACTORY EVIDENCE TO BE THE  
PERSON WHOSE NAME IS SUBSCRIBED TO THE WITHIN INSTRUMENT AND ACKNOWLEDGED  
TO ME THAT HE EXECUTED THE SAME IN HIS AUTHORIZED CAPACITY, AND THAT  
BY HIS SIGNATURE ON THE INSTRUMENT THE PERSON, OR THE ENTITY UPON BEHALF  
OF WHICH THE PERSON ACTED, EXECUTED THE INSTRUMENT, AS BENEFICIARY.

WITNESS MY HAND: MY COMMISSION EXPIRES 7/30/00  
M. Kristin King MY PRINCIPAL PLACE OF BUSINESS  
NOTARY PUBLIC IN AND FOR SAID STATE IS IN Orange COUNTY.

M. Kristin King  
PRINT NAME

SANTA MARGARITA WATER DISTRICT

STATE OF CALIFORNIA)  
COUNTY OF ORANGE )SS

ON THIS 23<sup>rd</sup> DAY OF DECEMBER, 1999, BEFORE ME,  
ANDREA M. EVANS, A NOTARY PUBLIC IN AND FOR SAID STATE,  
PERSONALLY APPEARED DANIEL R. FERONS PERSONALLY KNOWN TO ME  
OR PROVED TO ME ON THE BASIS OF SATISFACTORY EVIDENCE TO BE THE  
PERSON WHOSE NAME IS SUBSCRIBED TO THE WITHIN INSTRUMENT AND ACKNOWLEDGED  
TO ME THAT HE EXECUTED THE SAME IN HIS AUTHORIZED CAPACITY, AND THAT  
BY HIS SIGNATURE ON THE INSTRUMENT THE PERSON, OR THE ENTITY UPON BEHALF  
OF WHICH THE PERSON ACTED, EXECUTED THE INSTRUMENT.

WITNESS MY HAND: MY COMMISSION EXPIRES 3-17-2000  
Andrea M. Evans MY PRINCIPAL PLACE OF BUSINESS  
NOTARY PUBLIC IN AND FOR SAID STATE IS IN ORANGE COUNTY.

ANDREA M. EVANS  
PRINT NAME

SHEET 3 OF 12 SHEETS

## TRACT NO. 15884

IN UNINCORPORATED TERRITORY OF ORANGE COUNTY, CALIFORNIA

SEPTEMBER 1999

JAMES F. GILLEN, L.S. 5557

A PORTION OF VESTING  
TENTATIVE TRACT NO. 15813DATE OF SURVEY:  
JANUARY 1999

HUITT-ZOLLARS

12 NUMBERED LOTS AND 28 LETTERED LOTS

87.950 ACRES

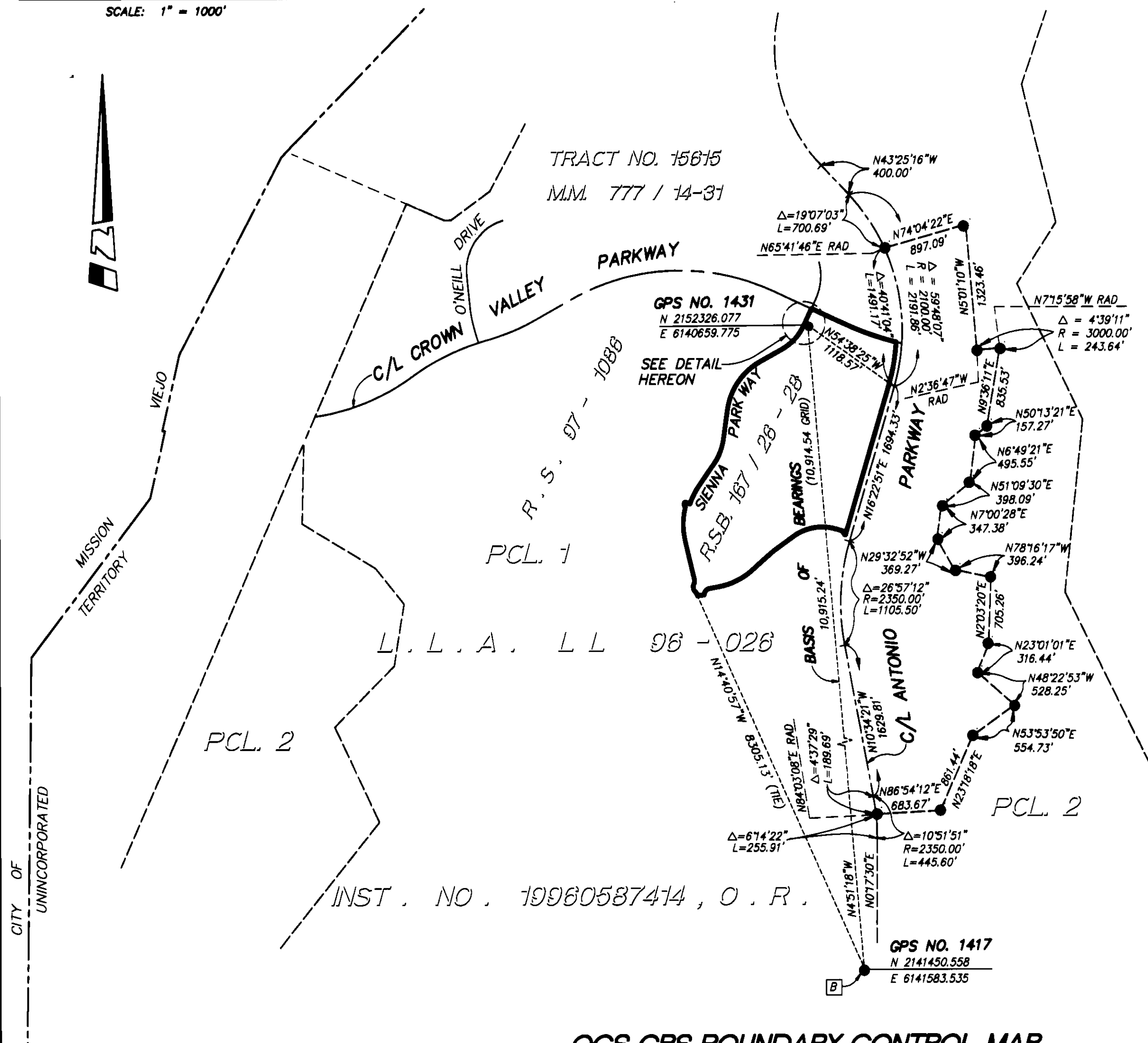
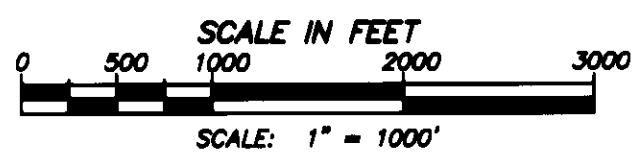

## OCS GPS BOUNDARY CONTROL MAP

## BASIS OF BEARINGS:

THE BEARINGS SHOWN HEREON, ARE BASED ON THE BEARING BETWEEN OCS HORIZONTAL CONTROL STATION GPS NO. 1417 AND STATION GPS NO. 1431, BEING N4°51'18"W PER RECORDS ON FILE IN THE OFFICE OF THE ORANGE COUNTY SURVEYOR.

## DATUM STATEMENT:

COORDINATES SHOWN ARE BASED ON THE CALIFORNIA COORDINATE SYSTEM, (CCS83) ZONE VI, 1983 NAD, (1991.35 EPOCH OCS GPS ADJUSTMENT.)

ALL DISTANCES SHOWN ARE GROUND, UNLESS OTHERWISE NOTED. TO OBTAIN A GRID DISTANCE, MULTIPLY THE GROUND DISTANCE BY 0.99993576.

## MONUMENT NOTES:

- INDICATES FD. 2" I.P. WITH TAG STAMPED "LS 5557", PER R.S. 97-1086, R.S.B. 167/26-28, UNLESS OTHERWISE NOTED.
- INDICATES LOCATION OF 2" I.P. TAGGED "L.S. 5557" OR SPIKE & WASHER STAMPED "L.S. 5557" OR LEAD, TACK & TAG "L.S. 5557" TO BE SET PRIOR TO RECORDATION.
- △ INDICATES LOCATION OF 1" I.P. TAGGED "L.S. 5557" OR SPIKE & WASHER STAMPED "L.S. 5557" OR LEAD, TACK & TAG "L.S. 5557" TO BE SET PER TRACT NO. 15615, M.M. 777/14-31.
- INDICATES LOCATION OF 2" I.P. TAGGED "L.S. 5557" OR SPIKE & WASHER STAMPED "L.S. 5557" OR LEAD, TACK & TAG "L.S. 5557" TO BE SET WITHIN 90 DAYS AFTER ACCEPTANCE OF IMPROVEMENTS.
- INDICATES LOCATION OF 1" I.P. TAGGED "L.S. 5557" OR SPIKE & WASHER STAMPED "L.S. 5557" OR LEAD, TACK & TAG "L.S. 5557" TO BE SET WITHIN 90 DAYS AFTER ACCEPTANCE OF IMPROVEMENTS.
- [A] FD. 2 1/2" IRON PIPE W/2" OCS BRASS CAP STAMPED "GPS 1431 9-95" PER TRACT NO. 15615, M.M. 777/14-31 AND RECORDS ON FILE IN THE ORANGE COUNTY SURVEYORS OFFICE.
- [B] FD. 2 1/2" IRON PIPE W/2" OCS BRASS CAP STAMPED "GPS 1417 9-95" PER TRACT NO. 15615, M.M. 777/14-31 AND RECORDS ON FILE IN THE ORANGE COUNTY SURVEYORS OFFICE.

ANTONIO PARKWAY CENTERLINE BC'S, EC'S AND POINTS OF CONTROL TO BE MONUMENTED AFTER CONSTRUCTION BY THE ORANGE COUNTY SURVEYOR IN ACCORDANCE WITH RECORD OF SURVEY NO. 95-1066, RSB 154/8-18.

NO MONUMENTATION TO BE SET AT BC'S AND EC'S OF STREET RIGHT OF WAY LINES.

## NOTES:

BEARINGS, DISTANCES AND CURVE INFORMATION SHOWN ON OCS GPS BOUNDARY CONTROL MAP ARE RECORD AND MEASURED PER RECORD OF SURVEY 97-1086, R.S.B. 167/26-28, UNLESS OTHERWISE NOTED.

SEE SHEET 4 FOR SHEET INDEX MAP.

SHEET 4 OF 12 SHEETS

TRACT NO. 15884

IN UNINCORPORATED TERRITORY OF ORANGE COUNTY, CALIFORNIA

SEPTEMBER 1999

JAMES F. GILLEN, L.S. 5557

A PORTION OF VESTING  
TENTATIVE TRACT NO. 15813

DATE OF SURVEY:  
JANUARY 1999

HUITT-ZOLLARS

12 NUMBERED LOTS AND 28 LETTERED LOTS

87.950 ACRES

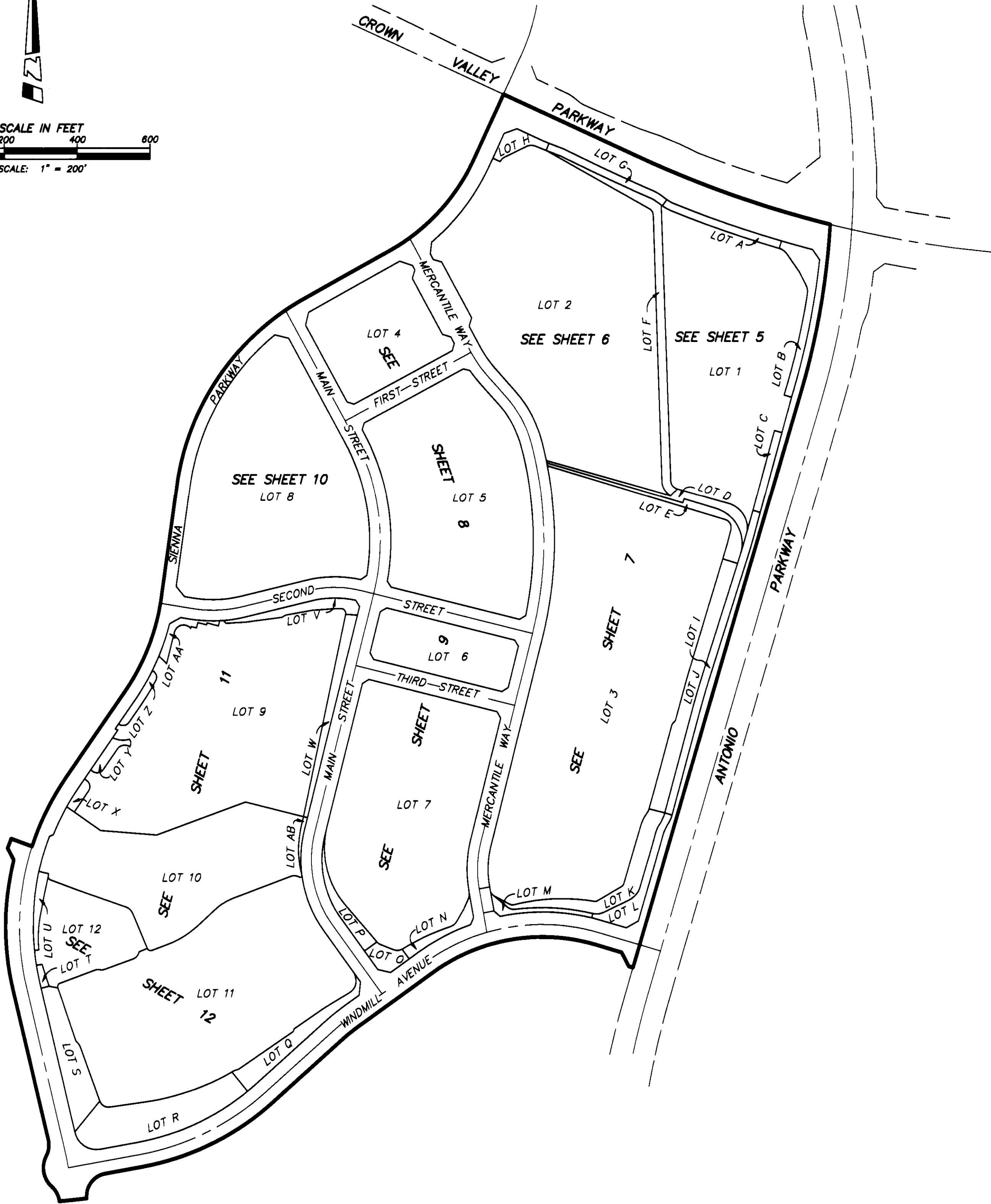
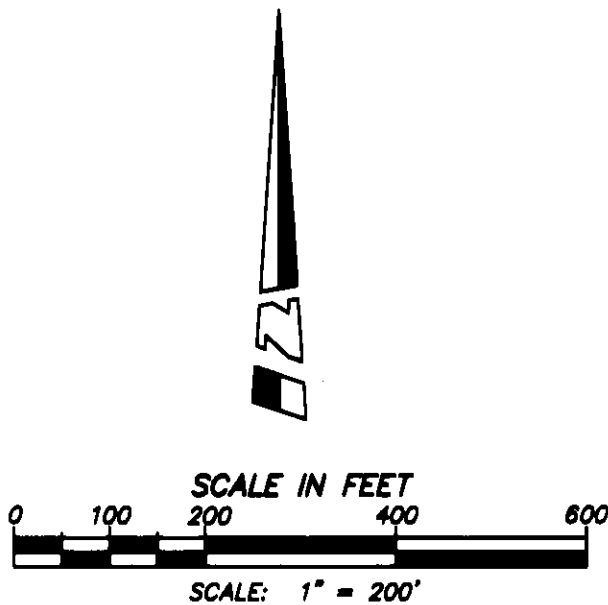

SHEET INDEX MAP





SHEET 6 OF 12 SHEETS

# TRACT NO. 15884

IN UNINCORPORATED TERRITORY OF ORANGE COUNTY, CALIFORNIA

SEPTEMBER 1999

JAMES F. GILLEN, L.S. 5557

## HUITT-ZOLLARS

12 NUMBERED LOTS AND 28 LETTERED LOTS

87.950 ACRES

A PORTION OF VESTING  
TENTATIVE TRACT NO. 15813

DATE OF SURVEY:  
JANUARY 1999

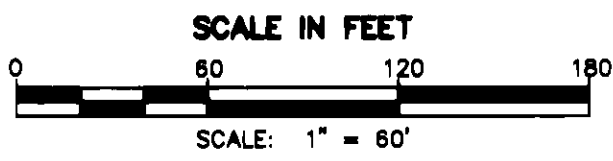

### COURSE DATA (THIS SHEET ONLY)

- |   |             |           |
|---|-------------|-----------|
| 1 | N61°30'00"E | 7.75'     |
| 2 | N39°54'51"W | RAD 8.75' |
| 3 | N65°19'49"W | 7.75'     |
| 4 | N24°40'11"E | 8.75'     |
| 5 | N68°53'14"W | 41.72'    |

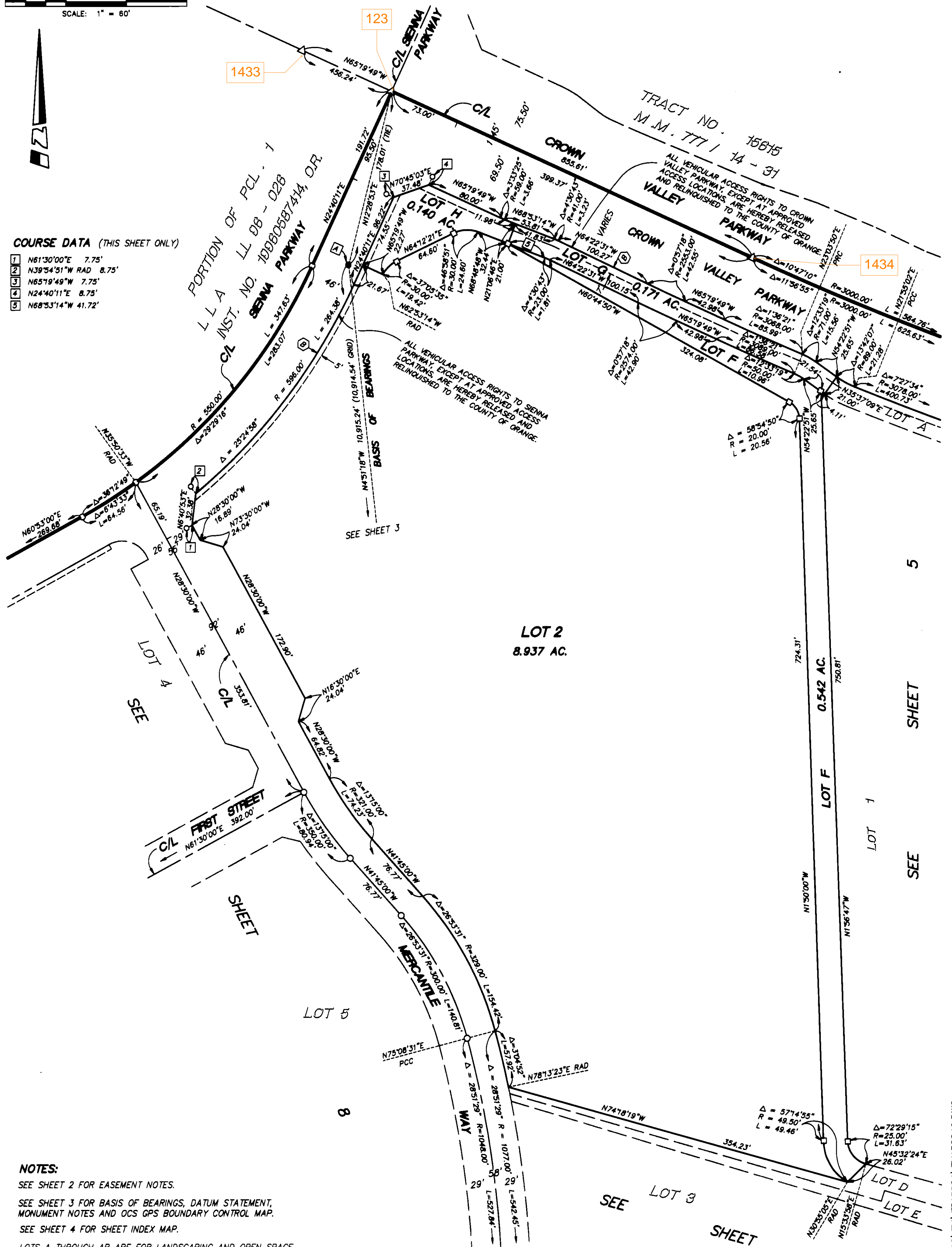

### NOTES:

SEE SHEET 2 FOR EASEMENT NOTES.

SEE SHEET 3 FOR BASIS OF BEARINGS, DATUM STATEMENT,  
MONUMENT NOTES AND OCS GPS BOUNDARY CONTROL MAP.

SEE SHEET 4 FOR SHEET INDEX MAP.

LOTS A THROUGH AB ARE FOR LANDSCAPING AND OPEN SPACE  
AND ARE NOT SEPARATE BUILDING SITES.

LOTS 4 AND 10 ARE IRREVOCABLY OFFERED FOR DEDICATION  
TO THE COUNTY OF ORANGE FOR LOCAL PARK PURPOSES.

SHEET 7 OF 12 SHEETS

## TRACT NO. 15884

IN UNINCORPORATED TERRITORY OF ORANGE COUNTY, CALIFORNIA

SEPTEMBER 1999

JAMES F. GILLEN, L.S. 5557

HUITT-ZOLLARS

12 NUMBERED LOTS AND 28 LETTERED LOTS

87.950 ACRES

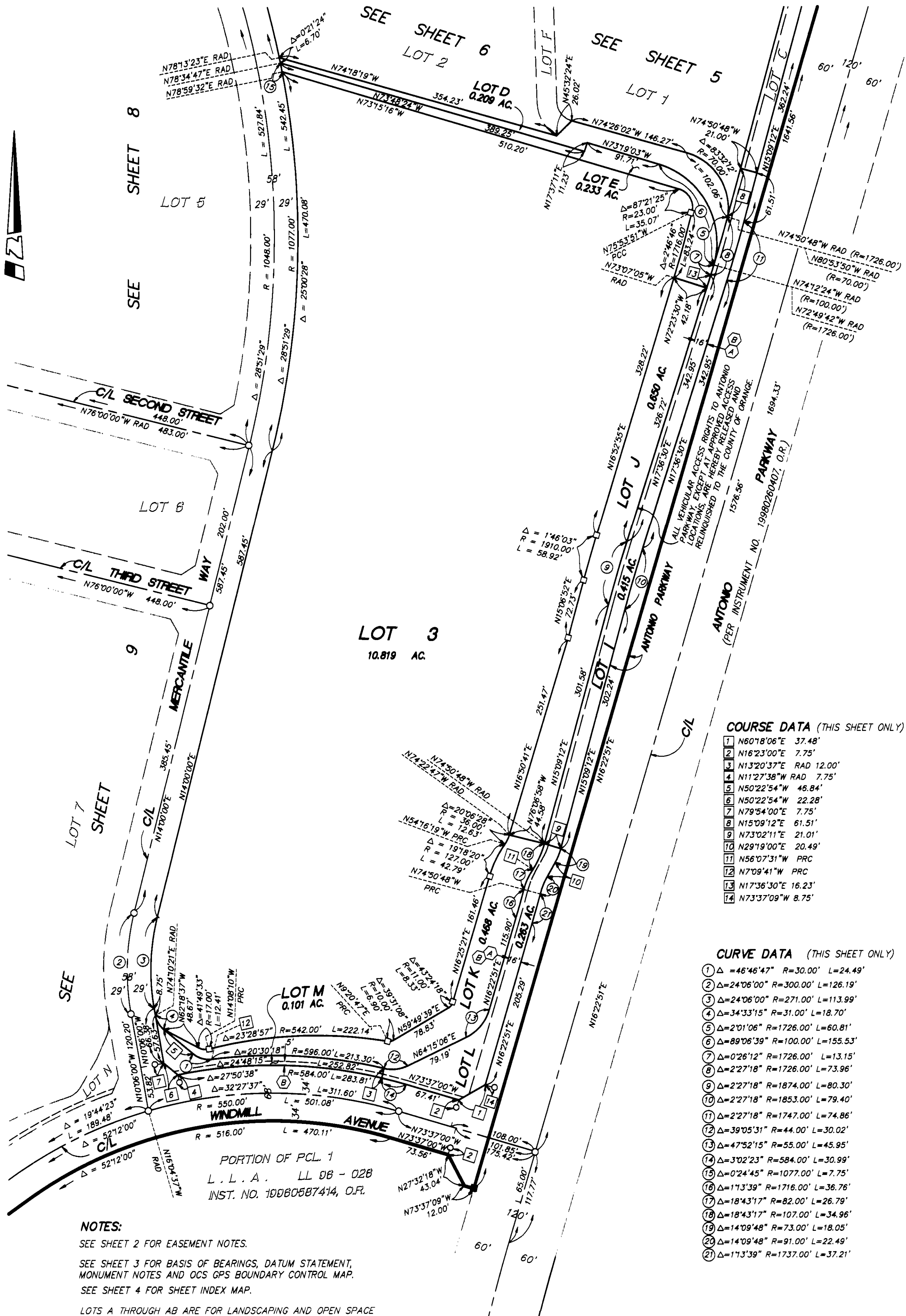
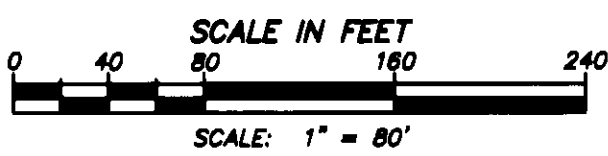
A PORTION OF VESTING  
TENTATIVE TRACT NO. 15813DATE OF SURVEY:  
JANUARY 1999

## COURSE DATA (THIS SHEET ONLY)

1	N60°18'06"E	37.48'
2	N16°23'00"E	7.75'
3	N13°20'37"E	RAD 12.00'
4	N11°27'38"W	RAD 7.75'
5	N50°22'54"W	46.84'
6	N50°22'54"W	22.28'
7	N79°54'00"E	7.75'
8	N15°09'12"E	61.51'
9	N73°02'11"E	21.01'
10	N29°19'00"E	20.49'
11	N56°07'31"W	PRC
12	N7°09'41"W	PRC
13	N17°36'30"E	16.23'
14	N73°37'09"W	8.75'

## CURVE DATA (THIS SHEET ONLY)

1	Δ=46°46'47"	R=30.00'	L=24.49'
2	Δ=24°06'00"	R=300.00'	L=126.19'
3	Δ=24°06'00"	R=271.00'	L=113.99'
4	Δ=34°33'15"	R=31.00'	L=18.70'
5	Δ=2°01'06"	R=1726.00'	L=60.81'
6	Δ=89°06'39"	R=100.00'	L=155.53'
7	Δ=0°26'12"	R=1726.00'	L=13.15'
8	Δ=2°27'18"	R=1726.00'	L=73.96'
9	Δ=2°27'18"	R=1874.00'	L=80.30'
10	Δ=2°27'18"	R=1853.00'	L=79.40'
11	Δ=2°27'18"	R=1747.00'	L=74.86'
12	Δ=39°05'31"	R=44.00'	L=30.02'
13	Δ=47°52'15"	R=55.00'	L=45.95'
14	Δ=3°02'23"	R=584.00'	L=30.99'
15	Δ=0°24'45"	R=1077.00'	L=7.75'
16	Δ=1°13'39"	R=1716.00'	L=36.76'
17	Δ=18°43'17"	R=82.00'	L=26.79'
18	Δ=18°43'17"	R=107.00'	L=34.96'
19	Δ=14°09'48"	R=73.00'	L=18.05'
20	Δ=14°09'48"	R=91.00'	L=22.49'
21	Δ=1°13'39"	R=1737.00'	L=37.21'

## NOTES:

SEE SHEET 2 FOR EASEMENT NOTES.

SEE SHEET 3 FOR BASIS OF BEARINGS, DATUM STATEMENT,  
MONUMENT NOTES AND OCS GPS BOUNDARY CONTROL MAP.

SEE SHEET 4 FOR SHEET INDEX MAP.

LOTS A THROUGH AB ARE FOR LANDSCAPING AND OPEN SPACE  
AND ARE NOT SEPARATE BUILDING SITES.LOTS 4 AND 10 ARE IRREVOCABLY OFFERED FOR DEDICATION  
TO THE COUNTY OF ORANGE FOR LOCAL PARK PURPOSES.



SHEET 8 OF 12 SHEETS

TRACT NO. 15884

IN UNINCORPORATED TERRITORY OF ORANGE COUNTY, CALIFORNIA

SEPTEMBER 1999

JAMES F. GILLEN, L.S. 5557

A PORTION OF VESTING  
TENTATIVE TRACT NO. 15813

DATE OF SURVEY:  
JANUARY 1999

HUITT-ZOLLARS

12 NUMBERED LOTS AND 28 LETTERED LOTS

87.950 ACRES

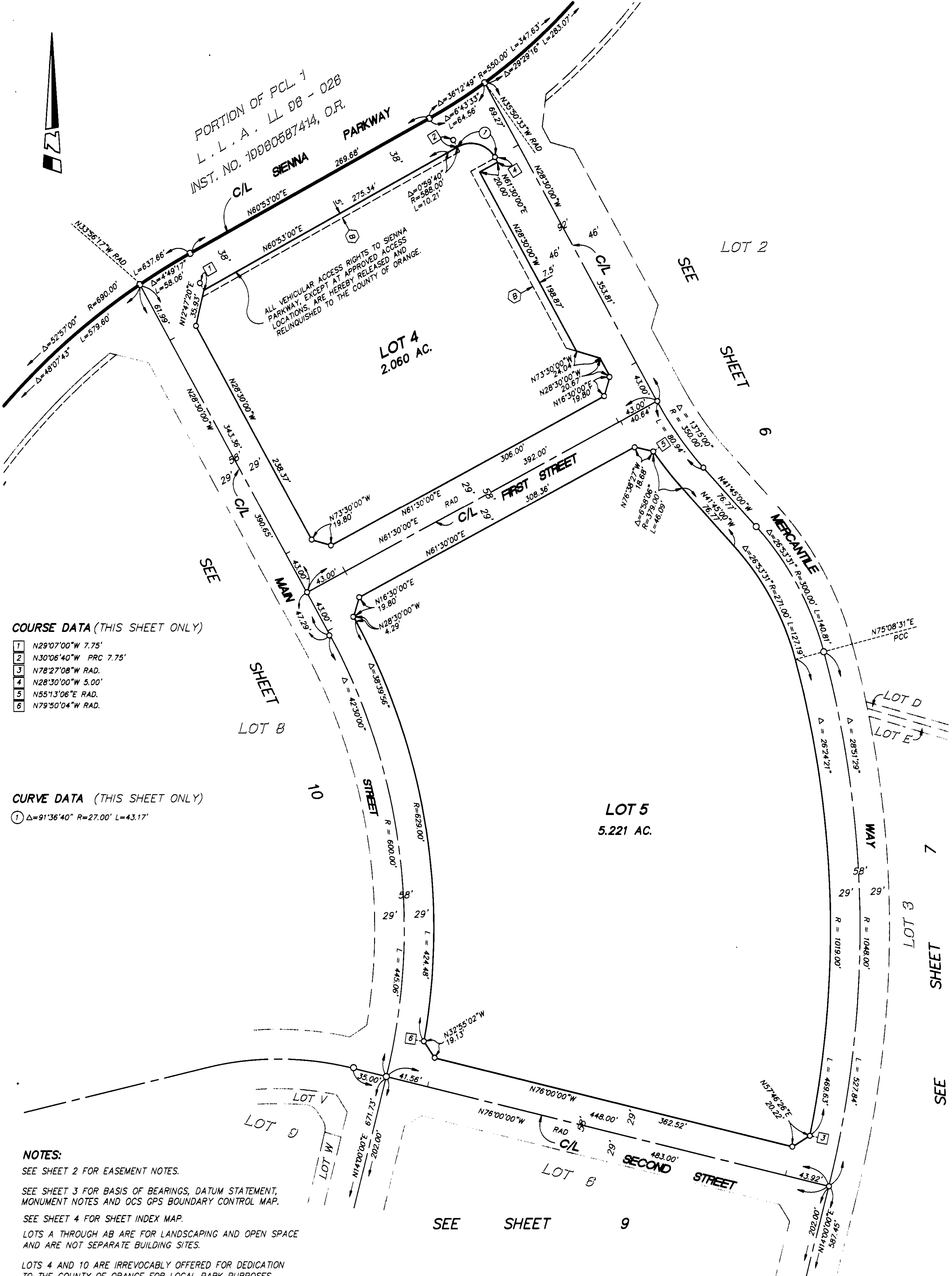
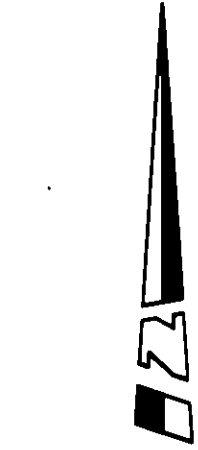
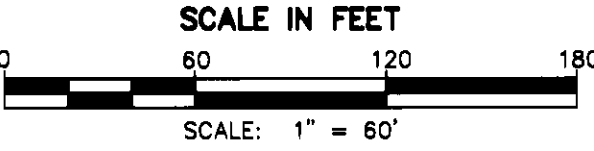

COURSE DATA (THIS SHEET ONLY)

- 1 N29°07'00"W 7.75'
- 2 N30°06'40"W PRC 7.75'
- 3 N78°27'08"W RAD.
- 4 N28°30'00"W 5.00'
- 5 N55°13'06"E RAD.
- 6 N79°50'04"W RAD.

CURVE DATA (THIS SHEET ONLY)

- ① Δ=91°36'40" R=27.00' L=43.17'

**NOTES:**  
SEE SHEET 2 FOR EASEMENT NOTES.  
SEE SHEET 3 FOR BASIS OF BEARINGS, DATUM STATEMENT, MONUMENT NOTES AND OCS GPS BOUNDARY CONTROL MAP.  
SEE SHEET 4 FOR SHEET INDEX MAP.  
LOTS A THROUGH AB ARE FOR LANDSCAPING AND OPEN SPACE AND ARE NOT SEPARATE BUILDING SITES.  
LOTS 4 AND 10 ARE IRREVOCABLY OFFERED FOR DEDICATION TO THE COUNTY OF ORANGE FOR LOCAL PARK PURPOSES.



SHEET 10 OF 12 SHEETS

# TRACT NO. 15884

IN UNINCORPORATED TERRITORY OF ORANGE COUNTY, CALIFORNIA

SEPTEMBER 1999

JAMES F. GILLEN, L.S. 5557

A PORTION OF VESTING  
TENTATIVE TRACT NO. 15813

DATE OF SURVEY:  
JANUARY 1999

## HUITT-ZOLLARS

12 NUMBERED LOTS AND 28 LETTERED LOTS

87.950 ACRES

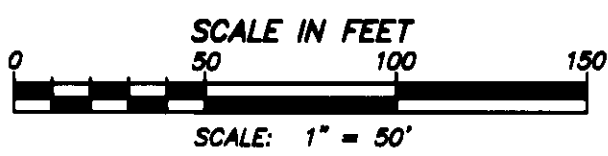

### CURVE DATA (THIS SHEET ONLY)

- ①  $\Delta=5^{\circ}25'47''$   $R=690.00'$   $L=65.39'$

### COURSE DATA (THIS SHEET ONLY)

- |    |                             |        |
|----|-----------------------------|--------|
| 1  | N39°22'04"W RAD (R=690.00') | 36.20' |
| 2  | N38°54'49"W RAD (R=592.00') | 7.75'  |
| 3  | N61°30'00"E                 | 10.75' |
| 4  |                             |        |
| 5  |                             |        |
| 6  | N80°24'49"W RAD 10.75'      |        |
| 7  | N55°59'13"E 20.28'          |        |
| 8  | N12°23'15"E RAD 10.75'      |        |
| 9  |                             |        |
| 10 |                             |        |
| 11 | N9°33'00"E 10.75'           |        |
| 12 | N82°04'00"W 7.75'           |        |
| 13 | N39°43'15"W 35.62'          |        |

### NOTES:

SEE SHEET 2 FOR EASEMENT NOTES.

SEE SHEET 3 FOR BASIS OF BEARINGS, DATUM STATEMENT,  
MONUMENT NOTES AND OCS GPS BOUNDARY CONTROL MAP.

SEE SHEET 4 FOR SHEET INDEX MAP.

LOTS A THROUGH AB ARE FOR LANDSCAPING AND OPEN SPACE  
AND ARE NOT SEPARATE BUILDING SITES.

LOTS 4 AND 10 ARE IRREVOCABLY OFFERED FOR DEDICATION  
TO THE COUNTY OF ORANGE FOR LOCAL PARK PURPOSES.

ALL VEHICULAR ACCESS RIGHTS TO SIENNA  
PARKWAY, EXCEPT AT APPROVED ACCESS  
LOCATIONS, ARE HEREBY RELEASED AND  
RELINQUISHED TO THE COUNTY OF ORANGE.

L.L.A.

LL 08-026

LOT 8  
6.030 AC.

SEE  
LOT 5  
SHEET 8

SHEET 11 OF 12 SHEETS

## TRACT NO. 15884

IN UNINCORPORATED TERRITORY OF ORANGE COUNTY, CALIFORNIA

SEPTEMBER 1999

JAMES F. GILLEN, L.S. 5557

A PORTION OF VESTING  
TENTATIVE TRACT NO. 15813DATE OF SURVEY:  
JANUARY 1999

HUITT-ZOLLARS

12 NUMBERED LOTS AND 28 LETTERED LOTS

87.950 ACRES

SCALE IN FEET

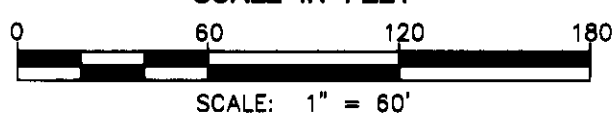

## CURVE DATA (THIS SHEET ONLY)

- 1  $\Delta=1^{\circ}37'00''$  R=598.00' L=16.87'
- 2  $\Delta=8^{\circ}59'11''$  R=391.00' L=61.33'
- 3  $\Delta=1^{\circ}47'43''$  R=391.00' L=12.25'
- 4  $\Delta=12^{\circ}26'06''$  R=391.00' L=84.86'
- 5  $\Delta=161^{\circ}34'50''$  R=25.67' L=72.39'
- 6  $\Delta=8^{\circ}24'51''$  R=634.00' L=93.11'
- 7  $\Delta=3^{\circ}50'45''$  R=634.00' L=42.56'
- 8  $\Delta=8^{\circ}17'28''$  R=634.00' L=91.74'
- 9  $\Delta=8^{\circ}52'22''$  R=60.00' L=9.29'
- 10  $\Delta=75^{\circ}11'14''$  R=20.00' L=26.25'
- 11  $\Delta=16^{\circ}19'23''$  R=8.00' L=2.28'
- 12  $\Delta=16^{\circ}55'13''$  R=8.00' L=2.36'
- 13  $\Delta=73^{\circ}04'47''$  R=20.00' L=25.51'
- 14  $\Delta=34^{\circ}41'27''$  R=60.00' L=36.33'
- 15  $\Delta=54^{\circ}20'25''$  R=28.00' L=26.56'
- 16  $\Delta=22^{\circ}13'20''$  R=329.00' L=127.60'
- 17  $\Delta=7^{\circ}24'02''$  R=674.00' L=87.06'
- 18  $\Delta=1^{\circ}16'37''$  R=582.00' L=12.97'

## COURSE DATA (THIS SHEET ONLY)

- 1 N76°00'00"W 7.75'
- 2 N31°53'31"W 20.10'
- 3 N12°12'58"E RAD 7.75'
- 4 N41°02'22"W 7.97'
- 5 N14°00'00"E 2.11'
- 6 N14°00'00"E 15.00'
- 7 N14°00'00"E 5.00'
- 8 N50°19'24"E RAD
- 9 N68°44'34"E RAD
- 10 N80°27'00"W 23.16'
- 11 N9°33'00"E 7.75'
- 12 N60°29'49"E 34.66'
- 13 N75°51'04"W RAD 7.75'
- 14 N67°26'13"W RAD
- 15 N46°54'24"W 20.16'
- 16 N34°42'00"E RAD
- 17 N72°13'13"W 4.70'
- 18 N72°13'13"W 8.36'
- 19 N72°13'13"W 10.94'
- 20 N55°18'00"W 8.00'
- 21 N46°54'24"W 4.34'
- 22 N14°00'00"E 35.98'
- 23 N77°11'04"W RAD

## NOTES:

SEE SHEET 2 FOR EASEMENT NOTES.  
SEE SHEET 3 FOR BASIS OF BEARINGS, DATUM STATEMENT,  
MONUMENT NOTES AND OCS GPS BOUNDARY CONTROL MAP.  
SEE SHEET 4 FOR SHEET INDEX MAP.  
LOTS A THROUGH AB ARE FOR LANDSCAPING AND OPEN SPACE  
AND ARE NOT SEPARATE BUILDING SITES.  
LOTS 4 AND 10 ARE IRREVOCABLY OFFERED FOR DEDICATION  
TO THE COUNTY OF ORANGE FOR LOCAL PARK PURPOSES.

SEE SHEET 8

LOT 8

C/L SECOND STREET

LOT 10

LOT 9

LOT 7

LOT 6

LOT 5

LOT 4

LOT 3

LOT 2

LOT 1

LOT AB

LOT X

LOT Y

LOT Z

LOT W

LOT V

LOT U

LOT T

LOT S

LOT R

LOT Q

LOT P

LOT O

LOT N

LOT M

LOT L

LOT K

LOT J

LOT I

LOT H

LOT G

LOT F

LOT E

LOT D

LOT C

LOT B

LOT A

LOT 12

LOT 11

LOT 10

LOT 9

LOT 8

LOT 7

LOT 6

LOT 5

LOT 4

LOT 3

LOT 2

LOT 1

LOT AB

LOT X

LOT Y

LOT Z

LOT W

LOT V

LOT U

LOT T

LOT S

LOT R

LOT Q

LOT P

LOT O

LOT N

LOT M

LOT L

LOT K

LOT J

LOT I

LOT H

LOT G

LOT F

LOT E

LOT D

LOT C

LOT B

LOT A

LOT 12

LOT 11

LOT 10

LOT 9

LOT 8

LOT 7

LOT 6

LOT 5

LOT 4

LOT 3

LOT 2

LOT 1

LOT AB

LOT X

LOT Y

LOT Z

LOT W

LOT V

LOT U

LOT T

LOT S

LOT R

LOT Q

LOT P

LOT O

LOT N

LOT M

LOT L

LOT K

LOT J

LOT I

LOT H

LOT G

LOT F

LOT E

LOT D

LOT C

LOT B

LOT A

LOT 12

LOT 11

LOT 10

LOT 9

LOT 8

LOT 7

LOT 6

LOT 5

LOT 4

LOT 3

LOT 2

LOT 1

LOT AB

LOT X

LOT Y

LOT Z

LOT W

LOT V

LOT U

LOT T

LOT S

LOT R

LOT Q

LOT P

LOT O

LOT N

LOT M

LOT L

LOT K

LOT J

LOT I

LOT H

LOT G

LOT F

LOT E

LOT D

LOT C

LOT B

LOT A

LOT 12

LOT 11

LOT 10

LOT 9

LOT 8

LOT 7

LOT 6

LOT 5

LOT 4

LOT 3

LOT 2

LOT 1

LOT AB

LOT X

LOT Y

LOT Z

LOT W

LOT V

LOT U

LOT T

LOT S

LOT R

LOT Q

LOT P

LOT O

LOT N

LOT M

LOT L

LOT K

LOT J

LOT I

LOT H

LOT G

LOT F

LOT E

LOT D

LOT C

LOT B

LOT A

LOT 12

LOT 11

LOT 10

LOT 9

LOT 8

LOT 7

LOT 6

LOT 5

LOT 4

LOT 3

LOT 2

LOT 1

LOT AB

LOT X

LOT Y

LOT Z

LOT W

LOT V

LOT U

LOT T

LOT S

LOT R

LOT Q

LOT P

LOT O

LOT N

LOT M

LOT L

LOT K

LOT J

LOT I

LOT H

LOT G

LOT F

LOT E

LOT D

LOT C

LOT B

LOT A

LOT 12

LOT 11

LOT 10

LOT 9

LOT 8

LOT 7

LOT 6

LOT 5

LOT 4

LOT 3

LOT 2

LOT 1

LOT AB

LOT X

LOT Y

LOT Z

LOT W

LOT V

LOT U

LOT T

LOT S

LOT R

LOT Q

LOT P

LOT O

LOT N

LOT M

LOT L

LOT K

LOT J

LOT I

LOT H

LOT G

LOT F

LOT E

LOT D

LOT C

LOT B

LOT A

LOT 12

LOT 11

LOT 10

LOT 9

LOT 8

LOT 7

LOT 6

LOT 5

LOT 4

LOT 3

LOT 2

LOT 1

LOT AB

LOT X

LOT Y

LOT Z

LOT W

LOT V

LOT U

LOT T

LOT S

LOT R

LOT Q

LOT P

LOT O

SHEET 12 OF 12 SHEETS

TRACT NO. 15884

IN UNINCORPORATED TERRITORY OF ORANGE COUNTY, CALIFORNIA

SEPTEMBER 1999

JAMES F. GILLEN, L.S. 5557

HUITT-ZOLIARS

12 NUMBERED LOTS AND 28 LETTERED LOTS

87.950 ACRES

A PORTION OF VESTING  
TENTATIVE TRACT NO. 15813

DATE OF SURVEY:  
JANUARY 1999

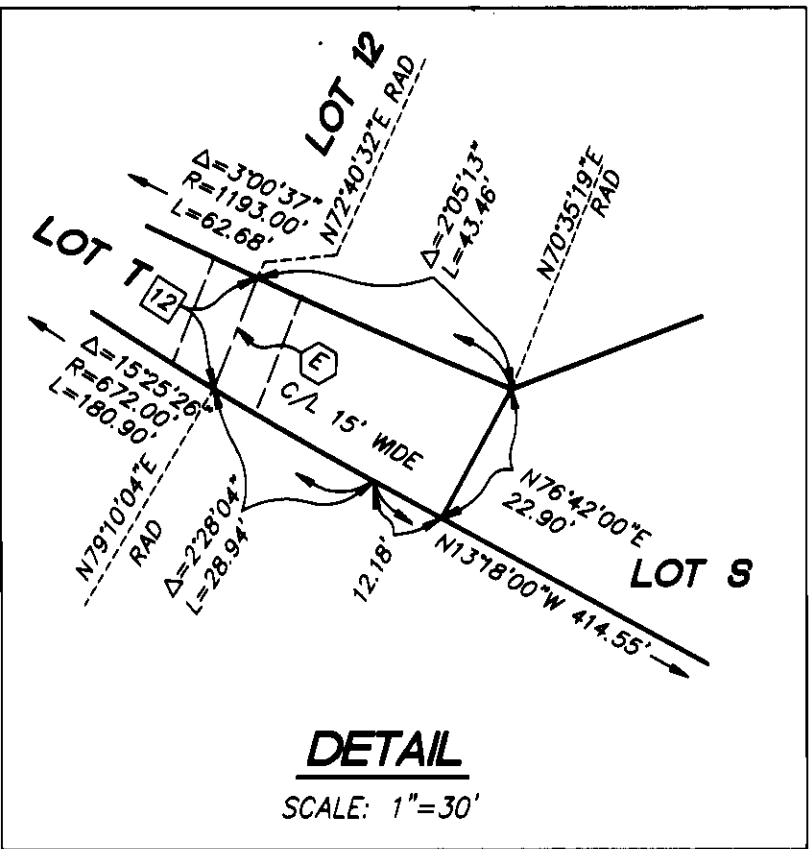
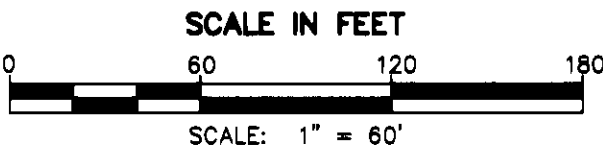

NOTES:

SEE SHEET 2 FOR EASEMENT NOTES.

SEE SHEET 3 FOR BASIS OF BEARINGS, DATUM STATEMENT,  
MONUMENT NOTES AND OCS GPS BOUNDARY CONTROL MAP.

SEE SHEET 4 FOR SHEET INDEX MAP.

LOTS A THROUGH AB ARE FOR LANDSCAPING AND OPEN SPACE  
AND ARE NOT SEPARATE BUILDING SITES.

LOTS 4 AND 10 ARE IRREVOCABLY OFFERED FOR DEDICATION TO THE  
COUNTY OF ORANGE FOR LOCAL PARK PURPOSES.

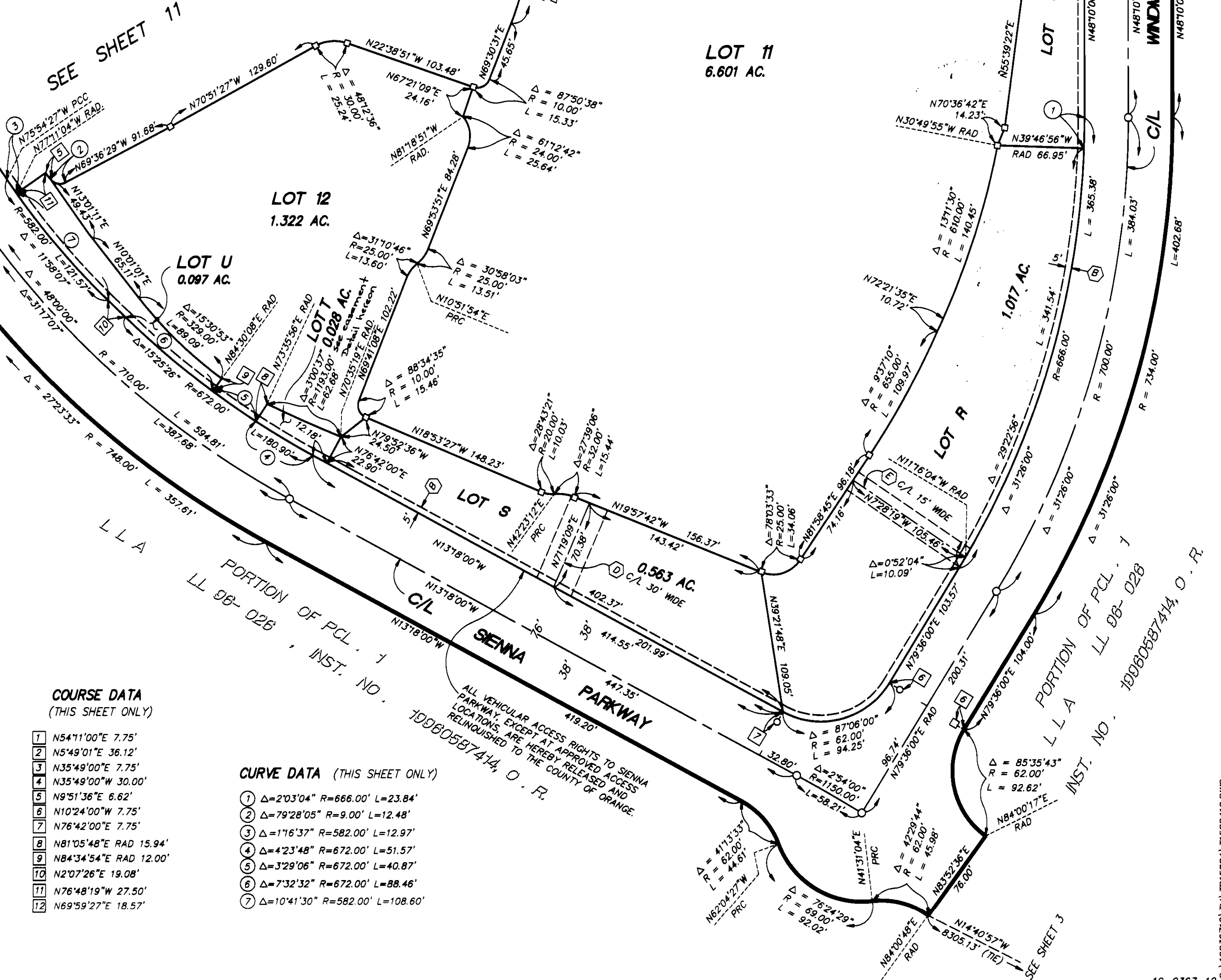

COURSE DATA  
(THIS SHEET ONLY)

- 1 N54°11'00"E 7.75'
- 2 N5°49'01"E 36.12'
- 3 N35°49'00"E 7.75'
- 4 N35°49'00"W 30.00'
- 5 N9°51'36"E 6.62'
- 6 N10°24'00"W 7.75'
- 7 N76°42'00"E 7.75'
- 8 N81°05'48"E RAD 15.94'
- 9 N84°34'54"E RAD 12.00'
- 10 N2°07'26"E 19.08'
- 11 N76°48'19"W 27.50'
- 12 N69°59'27"E 18.57'

CURVE DATA (THIS SHEET ONLY)

- 1 Δ=2°03'04" R=666.00' L=23.84'
- 2 Δ=79°28'05" R=9.00' L=12.48'
- 3 Δ=1°16'37" R=582.00' L=12.97'
- 4 Δ=4°23'48" R=672.00' L=51.57'
- 5 Δ=3°29'06" R=672.00' L=40.87'
- 6 Δ=7°32'32" R=672.00' L=88.46'
- 7 Δ=10°41'30" R=582.00' L=108.60'

ALL VEHICULAR ACCESS RIGHTS TO SIENNA  
PARKWAY, EXCEPT AT APPROVED ACCESS  
LOCATIONS, ARE HEREBY RELEASED AND  
RELINQUISHED TO THE COUNTY OF ORANGE.  
19960587414, O. R.

hh hbl

SHEET 9 OF 12 SHEETS

## TRACT NO. 15884

IN UNINCORPORATED TERRITORY OF ORANGE COUNTY, CALIFORNIA

SEPTEMBER 1999

JAMES F. GILLEN, L.S. 5557

HUITT-ZOLLARS

12 NUMBERED LOTS AND 28 LETTERED LOTS

87.950 ACRES

A PORTION OF VESTING  
VESTING TRACT NO. 15813DATE OF SURVEY:  
JANUARY 1999

SCALE IN FEET

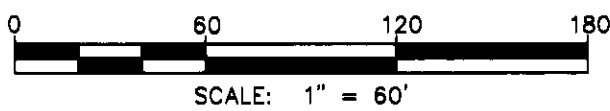

## CURVE DATA (THIS SHEET ONLY)

- ①  $\Delta = 39^\circ 48' 30''$   $R = 45.00'$   $L = 31.27'$   
 ②  $\Delta = 67^\circ 18' 33''$   $R = 38.00'$   $L = 44.64'$

## COURSE DATA (THIS SHEET ONLY)

- |    |                       |
|----|-----------------------|
| 1  | N35°36'39"E PRC       |
| 2  | N35°49'00"W 60.24'    |
| 3  | N29°13'27"W 29.77'    |
| 4  | N14°00'00"E 9.75'     |
| 5  | N76°00'00"W 10.75'    |
| 6  | N54°11'00"E 10.75'    |
| 7  | N35°49'00"W 7.75'     |
| 8  | N19°42'15"W RAD 7.75' |
| 9  | N79°54'00"E 10.75'    |
| 10 | N14°00'00"E 10.75'    |
| 11 | N77°27'01"W 36.12'    |
| 12 | N23°33'53"E 20.14'    |
| 13 | N56°34'18"E 37.66'    |
| 14 | N56°34'18"E 39.11'    |

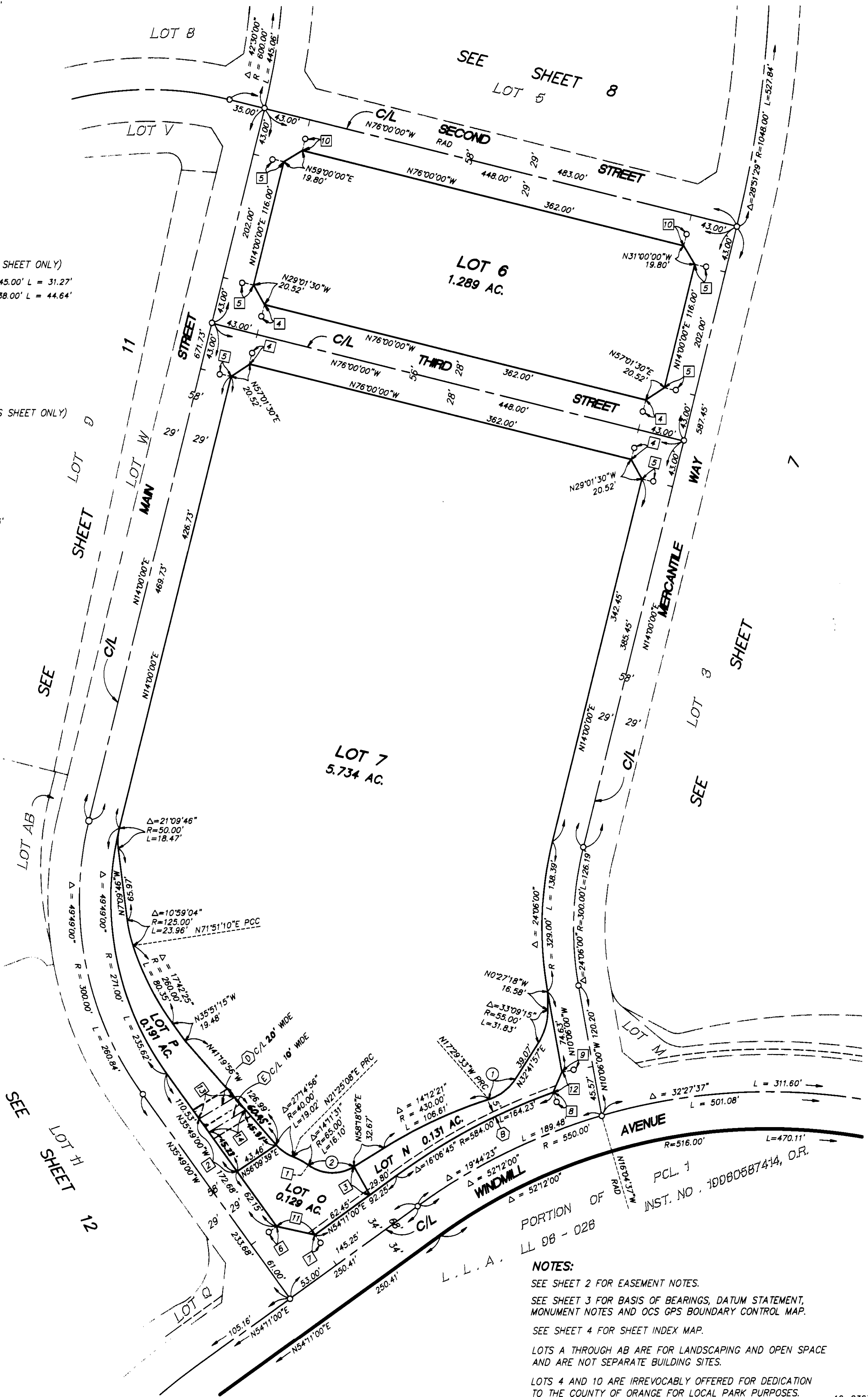

## NOTES:

SEE SHEET 2 FOR EASEMENT NOTES.

SEE SHEET 3 FOR BASIS OF BEARINGS, DATUM STATEMENT, MONUMENT NOTES AND OCS GPS BOUNDARY CONTROL MAP.

SEE SHEET 4 FOR SHEET INDEX MAP.

LOTS A THROUGH AB ARE FOR LANDSCAPING AND OPEN SPACE AND ARE NOT SEPARATE BUILDING SITES.

LOTS 4 AND 10 ARE IRREVOCABLY OFFERED FOR DEDICATION TO THE COUNTY OF ORANGE FOR LOCAL PARK PURPOSES.

10-0367-12 G

10036712\TM\TR15884\TM158849.DWG