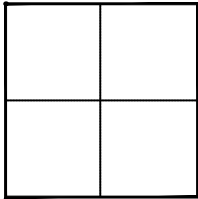

# CORNER RECORD

Agency Index \_\_\_\_\_

Document Number 2020-1642City of UNINCORPORATED TERRITORYCounty of ORANGE, CaliforniaBrief Legal Description AT THE INTERSECTION OF ANTONIO PARKWAY AND STATION WAY (SIREN DR.)**CORNER TYPE**

Government Corner ☐ Control ☐  
Meander ☐ Property ☐  
Rancho ☐ Other ☒

Date of Survey MAY 8, 2020**COORDINATES (Optional)**

N. \_\_\_\_\_ E. \_\_\_\_\_  
Elevation \_\_\_\_\_  
Units Metric ☐ U.S. Survey Foot ☒  
Horizontal Datum \_\_\_\_\_  
Zone \_\_\_\_\_ Epoch Date \_\_\_\_\_  
Vertical Datum \_\_\_\_\_

☐ Complies with Public Resources Code §§8801-8819  
☐ Complies with Public Resources Code §§8890-8902

PLS Act Ref: ☐ 8765(d) ☒ 8771 ☐ 8773 ☐ Other: \_\_\_\_\_

Corner/  
Monument: ☐ Left as found ☐ Established ☐ Rebuilt ☐ Pre-Construction  
☐ Found and tagged ☒ Reestablished ☐ Referenced ☒ Post-Construction

Narrative of corner identified and monument as found, set, reset, replaced, or removed:

☒ See sheet #2 for description (s):**NOTES:**

THE PURPOSE OF THIS RECORD IS TO DOCUMENT THE PERPETUATION OF FOUND MONUMENT(S) PURSUANT TO THE PLS ACT SECTION 8771. NO CLAIM IS MADE AS TO THE RELATIONSHIP OF THE POINTS SHOWN HEREON TO TRUE BOUNDARY LOCATIONS. RIGHT OF WAY, PARCEL, OR LOT LINES, OR ANY OTHER DATA RELATED TO DELINEATION OF PROPERTY RIGHTS ARE DISPLAYED FOR GRAPHICAL REPRESENTATION ONLY.

BEARINGS SHOWN HEREON ARE ASSUMED AND ARE DISPLAYED FOR ANGULAR RELATIONSHIP ONLY.

MEASURED DISTANCES SHOWN HEREON ARE GRID DISTANCES. TO OBTAIN A GROUND DISTANCE, MULTIPLY A GRID DISTANCE BY 1.00005722.

RECORD DISTANCES SHOWN HEREON ARE AS THEY APPEAR ON THE DOCUMENT OF RECORD. DISTANCES MAY BE EITHER GRID OR GROUND, AS PER SAID RECORD.

**SURVEYOR'S STATEMENT**

This Corner Record was prepared by me or under my direction in conformance with  
the Professional Land Surveyors' Act on June 10, 2020

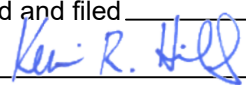
Signed  (P.L.S.) or R.C.E. No. 8036**COUNTY SURVEYOR'S STATEMENT**This Corner Record was received JUNE 10, 2020and examined and filed JUNE 15, 2020Signed  P.L.S. or R.C.E. No. 6617Title COUNTY SURVEYOR

County Surveyor's Comment \_\_\_\_\_

## POST-CONST. CORNER RECORD

## REFERENCES:

- R1 CORNER RECORD 2019-0955  
 R2 CORNER RECORD 2004-1658  
 R3 TR. 15619, M.M. 814/3-6  
 R4 R.S.B. 177/1-11

## LEGEND:

- — REFERENCE LINE 1 MEASUREMENT  
 BETWEEN MONUMENTS  
 - - - REFERENCE LINE 2 APPARENT CL  
 - - - REFERENCE LINE 3 TIE LINES  
 OCS ORANGE COUNTY SURVEYOR  
 SS STAINLESS STEEL

LINE TABLE			
LINE #	MEAS & REC BEARING	MEAS & REC DISTANCE	REF
L1	MEAS: N58°01'15"E REC: N58°02'09"E	MEAS: 75.64' REC: 75.71'	R1
L2	N82°54'54"W	78.51'	R1
L3	N39°10'27"E	67.01'	R1
L4	N70°47'54"W	67.08'	R1
L5 (CHORD)	N29°22'29"W	1019.79'	R1
L6 (CHORD)	N05°46'51"W	696.20'	R1

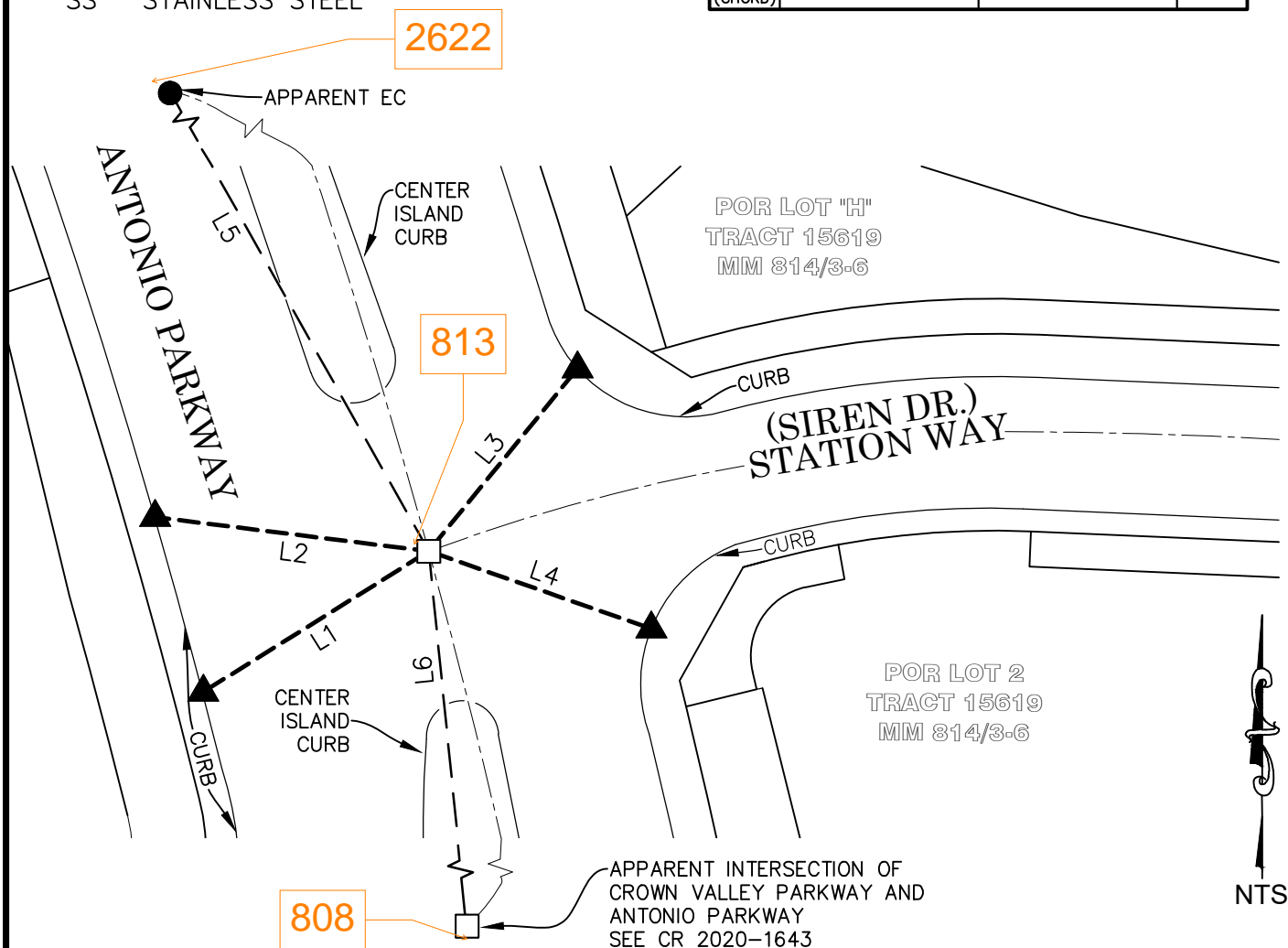

## MONUMENT NOTES

- SET PUN SPK & 1-1/2" SS WSHR STMPD "OCS", DN 0.1' IN AC, PER TIES SHOWN HEREON  
 ● FD SCRIBED "+" ON 2" OCS BRASS DISK PER R1, R3 & R4 DN 1.7' IN OCS WELL  
 ▲ FD LEAD, BRASS NAIL & 3/4" TAG STMPD "RCE 28946", PER R1 & R2, ON T.C.