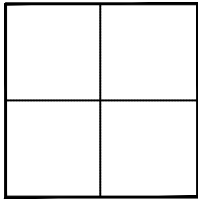

CORNER RECORD

Agency Index _____

Document Number 2020-0267City of UNINCORPORATED TERRITORYCounty of ORANGE, CaliforniaBrief Legal Description +/- 230 FT NE'LY ALONG MEADS AVENUE, FROM THE INTERSECTION OF HILLSIDE DRIVE & MEADS AVENUE.**CORNER TYPE**

Government Corner ☐ Control ☐
Meander ☐ Property ☐
Rancho ☐ Other ☒

Date of Survey FEBRUARY 26, 2020**COORDINATES (Optional)**

N. _____ E. _____
Elevation _____
Units Metric ☐ U.S. Survey Foot ☒
Horizontal Datum _____
Zone _____ Epoch Date _____
Vertical Datum _____

☐ Complies with Public Resources Code §§8801-8819
☐ Complies with Public Resources Code §§8890-8902

PLS Act Ref: ☐ 8765(d) ☒ 8771 ☐ 8773 ☐ Other: _____

Corner/
Monument: ☐ Left as found ☐ Established ☐ Rebuilt ☐ Pre-Construction
☐ Found and tagged ☒ Reestablished ☐ Referenced ☒ Post-Construction

Narrative of corner identified and monument as found, set, reset, replaced, or removed:



☒ See sheet #2 for description (s):**NOTES:**

THE PURPOSE OF THIS RECORD IS TO DOCUMENT THE PERPETUATION OF FOUND MONUMENT(S) PURSUANT TO THE PLS ACT SECTION 8771. NO CLAIM IS MADE AS TO THE RELATIONSHIP OF THE POINTS SHOWN HEREON TO TRUE BOUNDARY LOCATIONS. BEARINGS SHOWN ON PAGE 2 ARE ASSUMED AND ARE DISPLAYED FOR ANGULAR RELATIONSHIP ONLY. RIGHT OF WAY & LOT INFO SHOWN ARE FOR GRAPHICAL REPRESENTATION ONLY.

MEASURED DISTANCES SHOWN HEREON ARE GRID DISTANCES. TO OBTAIN A GROUND DISTANCE, MULTIPLY A GRID DISTANCE BY 1.00002759. RECORD DISTANCES SHOWN HEREON ARE AS THEY APPEAR ON THE DOCUMENT OF RECORD. DISTANCES MAY BE EITHER GRID OR GROUND, AS PER SAID RECORD.

SURVEYOR'S STATEMENT

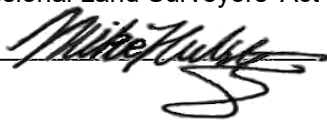
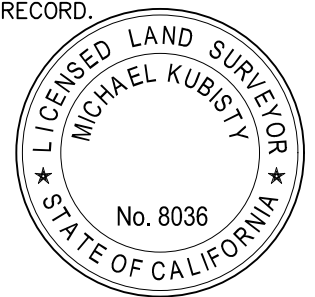
This Corner Record was prepared by me or under my direction in conformance with the Professional Land Surveyors' Act on May 12, 2020

Signed  (P.L.S.) or R.C.E. No. 8036**COUNTY SURVEYOR'S STATEMENT**This Corner Record was received APRIL 2, 2020and examined and filed APRIL 20, 2020Signed  P.L.S. or R.C.E. No. 6617Title COUNTY SURVEYOR

County Surveyor's Comment _____

POST-CONSTRUCTION C.R.

RECORD REFERENCES:

R1 CORNER RECORD 2018-2591

R2 RSB 165/25-30

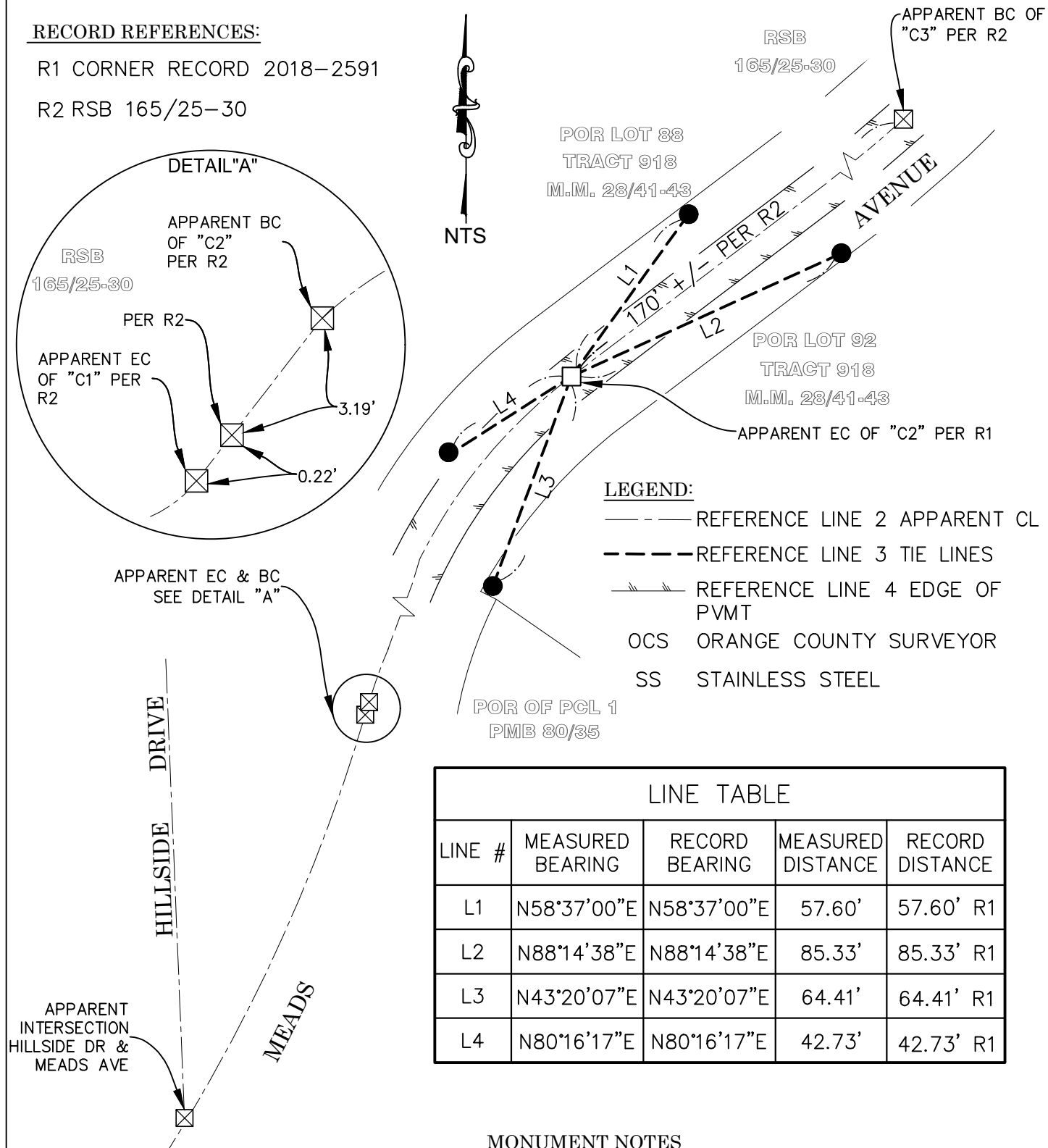

MONUMENT NOTES

- SET PUN SPK & 1-1/2" SS WSHR STMPD "OCS", FLUSH IN AC, PER TIES SHOWN HEREON
- FD 1" IP & 3/4" BR TAG STMPD "OCS TIE", PER R1 DOWN 0.4' IN DIRT
- ⊠ SEARCHED FOUND NOTHING