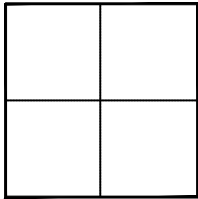

CORNER RECORD

Agency Index _____

Document Number 2020-0258City of UNINCORPORATED TERRITORYCounty of ORANGE, CaliforniaBrief Legal Description AT THE INTERSECTION OF ORANGE PARK BLVD & AMAPOLA AVE, & ALONG AMAPOLA AVE. +/- 346 FT EAST.**CORNER TYPE**

Government Corner	<input type="checkbox"/>	Control	<input type="checkbox"/>
Meander	<input type="checkbox"/>	Property	<input type="checkbox"/>
Rancho	<input type="checkbox"/>	Other	<input checked="" type="checkbox"/>

Date of Survey FEBRUARY 26, 2020**COORDINATES (Optional)**

N. _____ E. _____
Elevation _____
Units Metric ☐ U.S. Survey Foot ☒
Horizontal Datum _____
Zone _____ Epoch Date _____
Vertical Datum _____

☐ Complies with Public Resources Code §§8801-8819
☐ Complies with Public Resources Code §§8890-8902

PLS Act Ref: ☐ 8765(d) ☒ 8771 ☐ 8773 ☐ Other: _____

Corner/ Monument:	<input checked="" type="checkbox"/> Left as found	<input type="checkbox"/> Established	<input type="checkbox"/> Rebuilt	<input type="checkbox"/> Pre-Construction
	<input type="checkbox"/> Found and tagged	<input checked="" type="checkbox"/> Reestablished	<input checked="" type="checkbox"/> Referenced	<input checked="" type="checkbox"/> Post-Construction

Narrative of corner identified and monument as found, set, reset, replaced, or removed:

☒ See sheet #2 for description (s):**NOTES:**

THE PURPOSE OF THIS RECORD IS TO DOCUMENT THE PERPETUATION OF FOUND MONUMENT(S) PURSUANT TO THE PLS ACT SECTION 8771. NO CLAIM IS MADE AS TO THE RELATIONSHIP OF THE POINTS SHOWN HEREON TO TRUE BOUNDARY LOCATIONS. BEARINGS SHOWN ON PAGE 2 ARE ASSUMED AND ARE DISPLAYED FOR ANGULAR RELATIONSHIP ONLY. RIGHT OF WAY, PARCEL LINES & LOT INFO SHOWN ARE FOR GRAPHICAL REPRESENTATION ONLY.

MEASURED DISTANCES SHOWN HEREON ARE GRID DISTANCES. TO OBTAIN A GROUND DISTANCE, MULTIPLY A GRID DISTANCE BY 1.00003022. RECORD DISTANCES SHOWN HEREON ARE AS THEY APPEAR ON THE DOCUMENT OF RECORD. DISTANCES MAY BE EITHER GRID OR GROUND, AS PER SAID RECORD.

SURVEYOR'S STATEMENT

This Corner Record was prepared by me or under my direction in conformance with the Professional Land Surveyors' Act on May 12, 2020

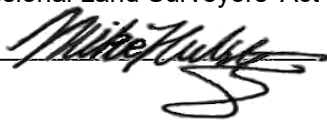
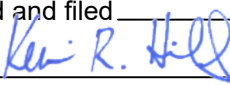
Signed  (P.L.S.) or R.C.E. No. 8036**COUNTY SURVEYOR'S STATEMENT**This Corner Record was received APRIL 2, 2020and examined and filed APRIL 20, 2020Signed  P.L.S. or R.C.E. No. 6617Title COUNTY SURVEYOR

County Surveyor's Comment _____

POST-CONSTRUCTION C.R.

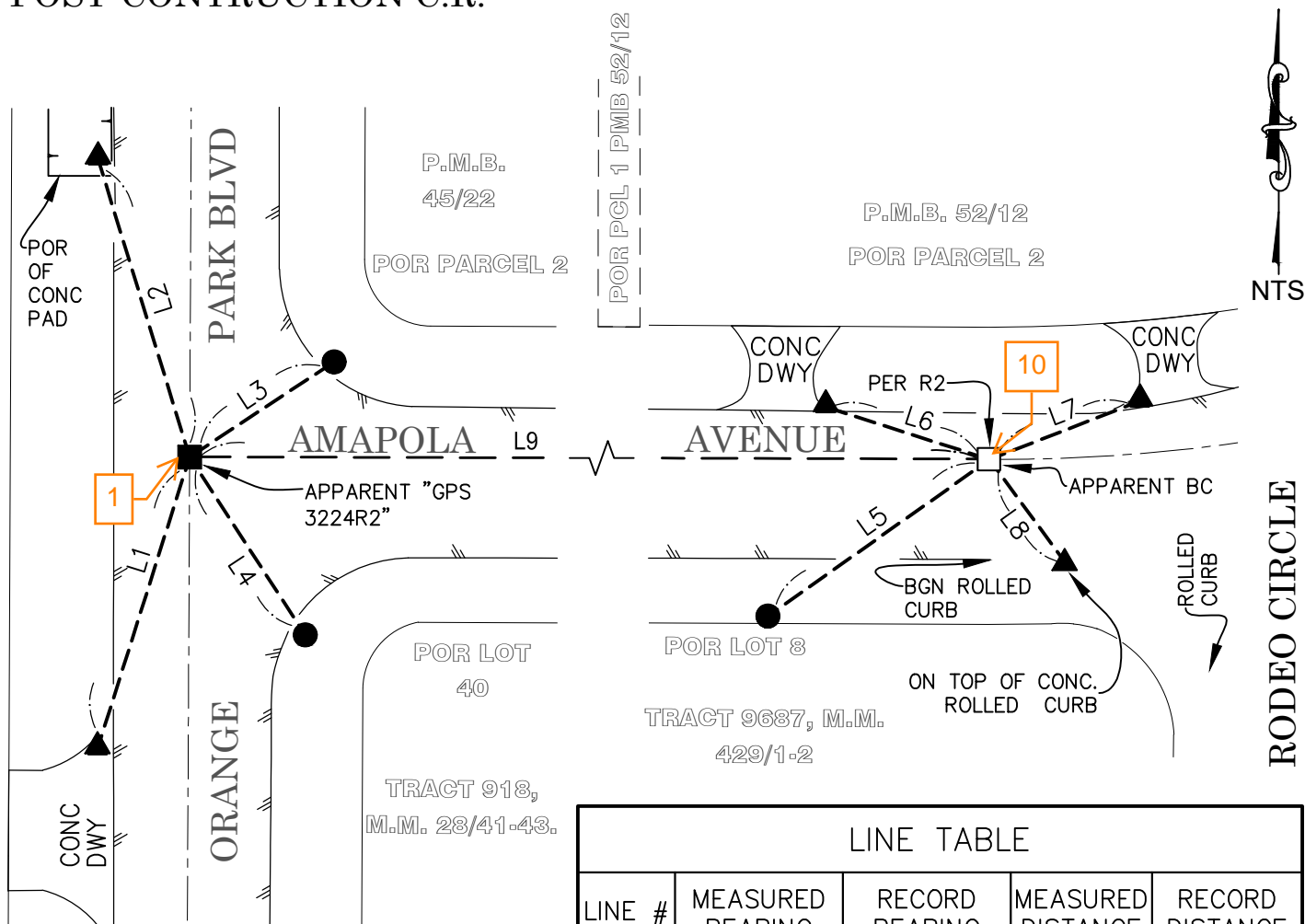

RECORD REFERENCES:

R1 CORNER RECORD 2018-2582

R2 CORNER RECORD 2007-2934

LEGEND:

— REFERENCE LINE 1 MEASUREMENT BETWEEN MONUMENTS

- - - REFERENCE LINE 2 APPARENT CL

- - - REFERENCE LINE 3 TIE LINES

- - - REFERENCE LINE 4 EDGE OF PVMT

OCS ORANGE COUNTY SURVEYOR

SS STAINLESS STEEL

MONUMENT NOTES:

□ SET PUN SPK & 1-1/2" SS WSHR STMPD "OCS", FLUSH IN AC, PER TIES SHOWN HEREON

■ FD. PUN SPK & 1-1/2" BR WSHR STMPD "OCS", PER R1 & R2, FLUSH IN AC

● FD 1" IP & 3/4" BR TAG STMPD "OCS TIE", PER R1, DN 0.4' IN DIRT

▲ FD LEAD, TACK, & 3/4" BR TAG STMPD "OCS TIE", PER R1, FLUSH IN CONC.

LINE TABLE

LINE #	MEASURED BEARING	RECORD BEARING	MEASURED DISTANCE	RECORD DISTANCE
L1	N17°30'53"E	N17°30'53"E	69.28'	69.28' R1
L2	N17°04'15"W	N17°04'15"W	70.59'	70.59' R1
L3	N56°37'04"E	N56°37'04"E	39.12'	39.12' R1
L4	N33°00'50"W	N33°00'50"W	48.04'	48.04' R1
L5	N54°47'03"E	N54°47'03"E	61.53'	61.53' R1
L6	N72°14'36"W	N72°14'36"W	38.98'	38.98' R1
L7	N68°46'09"E	N68°46'09"E	36.48'	36.48' R1
L8	N36°15'59"W	N36°15'59"W	29.26'	29.26' R1
L9	N89°43'40"W	N89°43'40"W	346.10'	346.10' R1