

* MEASUREMENTS TAKEN FROM NORTH FACE OF PILASTER CAP TO FAIRHAVEN AVE R/W
(SEE DETAIL B ON SHEET 2)

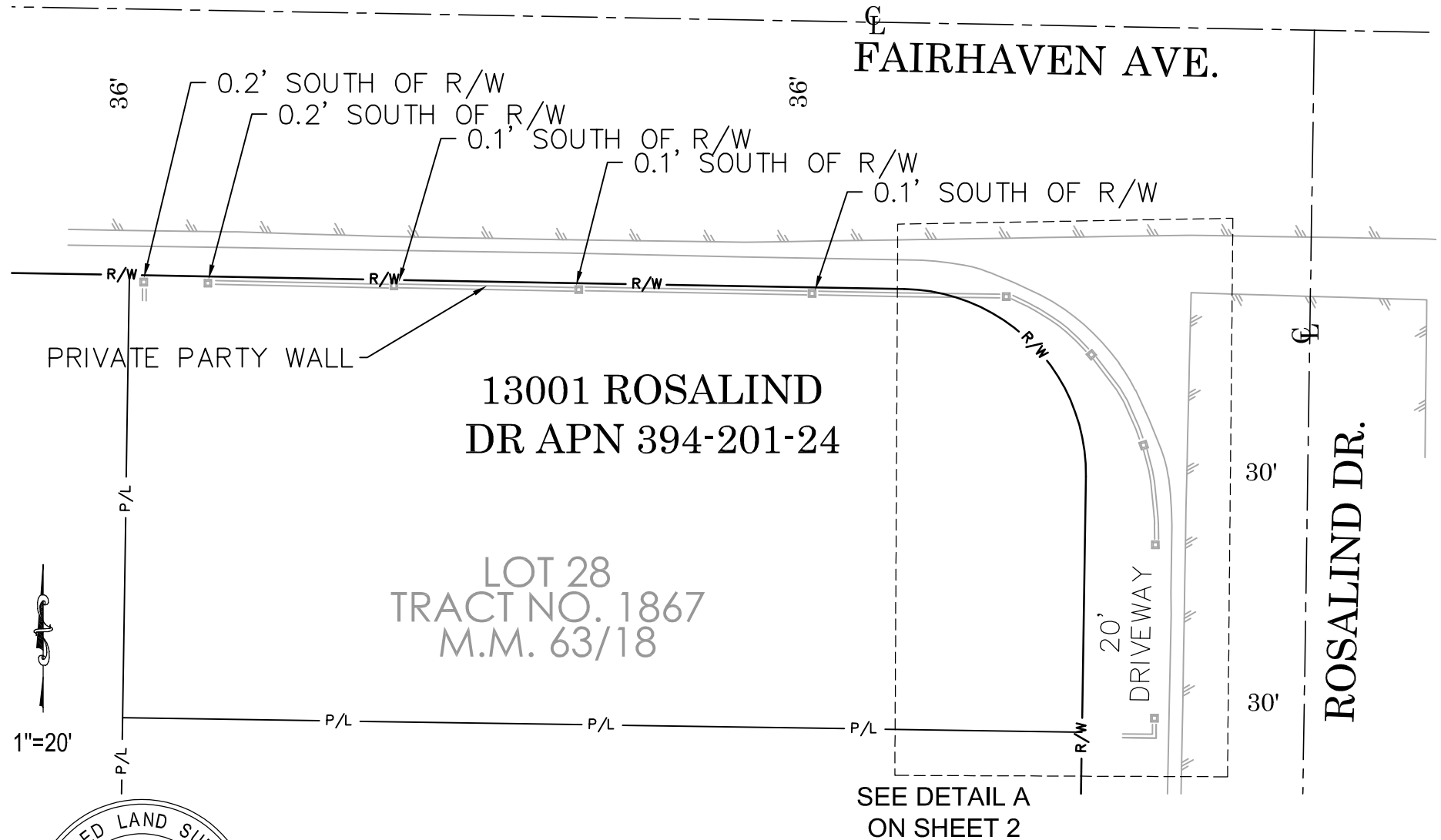

CCS83, Zone VI, 2007.00 Epoch

EXHIBIT

Survey showing improvements on APN 394-201-24 in relation to Fairhaven Ave. and Rosalind Dr. Right of Way.

13001 ROSALIND DRIVE
ORANGE COUNTY, CA

SHEET 1 OF 2

Date: 07/15/2019
Surveyed by:
OCPW Field Unit
FIELD: JOHNS & PARTY
OFFICE: J. MORENO, PLS

Job #: ER20505



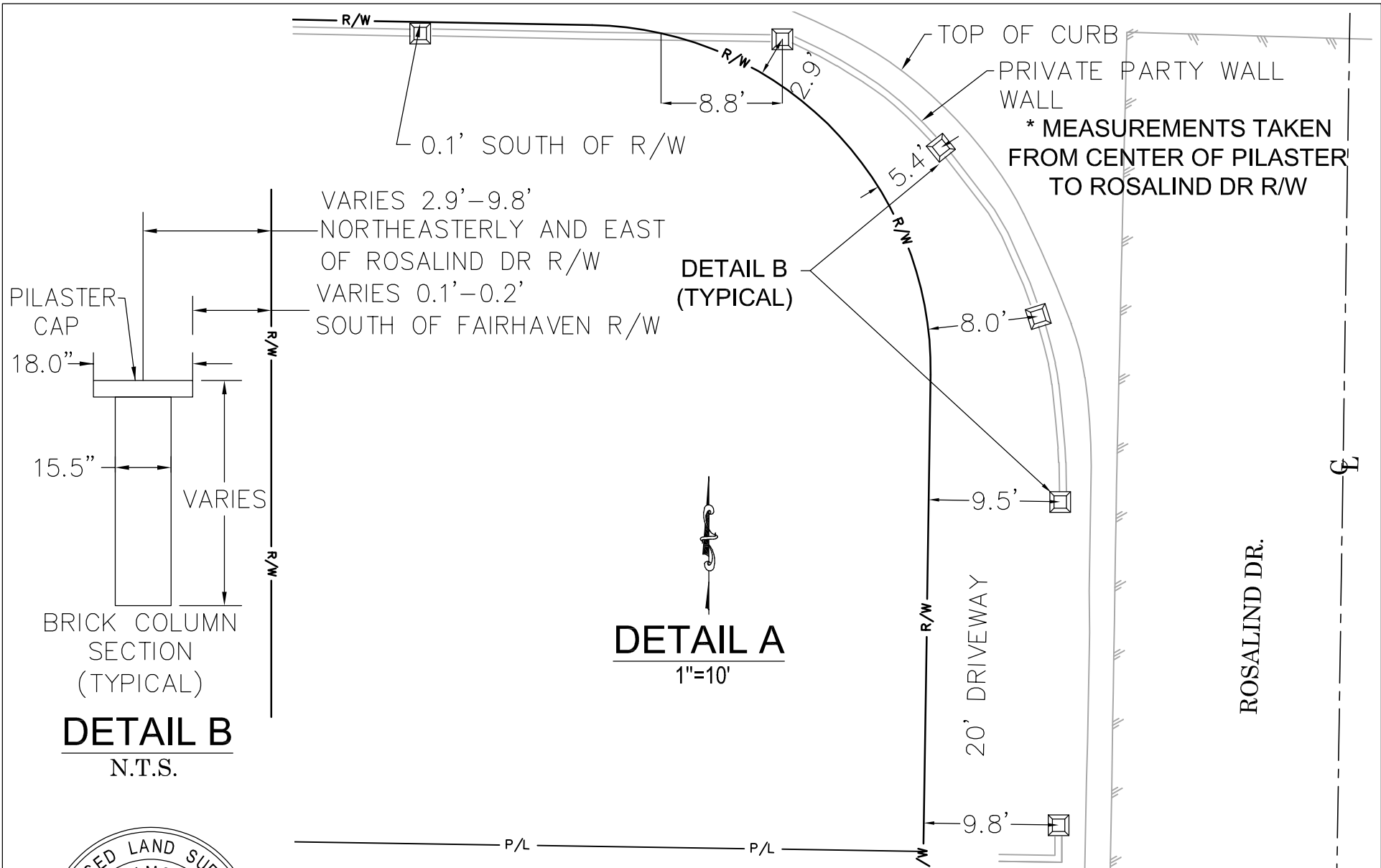

CCS83, Zone VI, 2007.00 Epoch

EXHIBIT

Survey showing improvements on APN 394-201-24 in relation to Fairhaven Ave. and Rosalind Dr. Right of Way.

13001 ROSALIND DRIVE
ORANGE COUNTY, CA

SHEET 2 OF 2

Date: 07/15/2019

Surveyed by:
OCPW Field Unit
FIELD: JOHNS & PARTY
OFFICE: J. MORENO, PLS

Job #: ER20505

