

\* MEASUREMENTS TAKEN FROM NORTH FACE OF PILASTER CAP TO FAIRHAVEN AVE R/W  
(SEE DETAIL B ON SHEET 2)

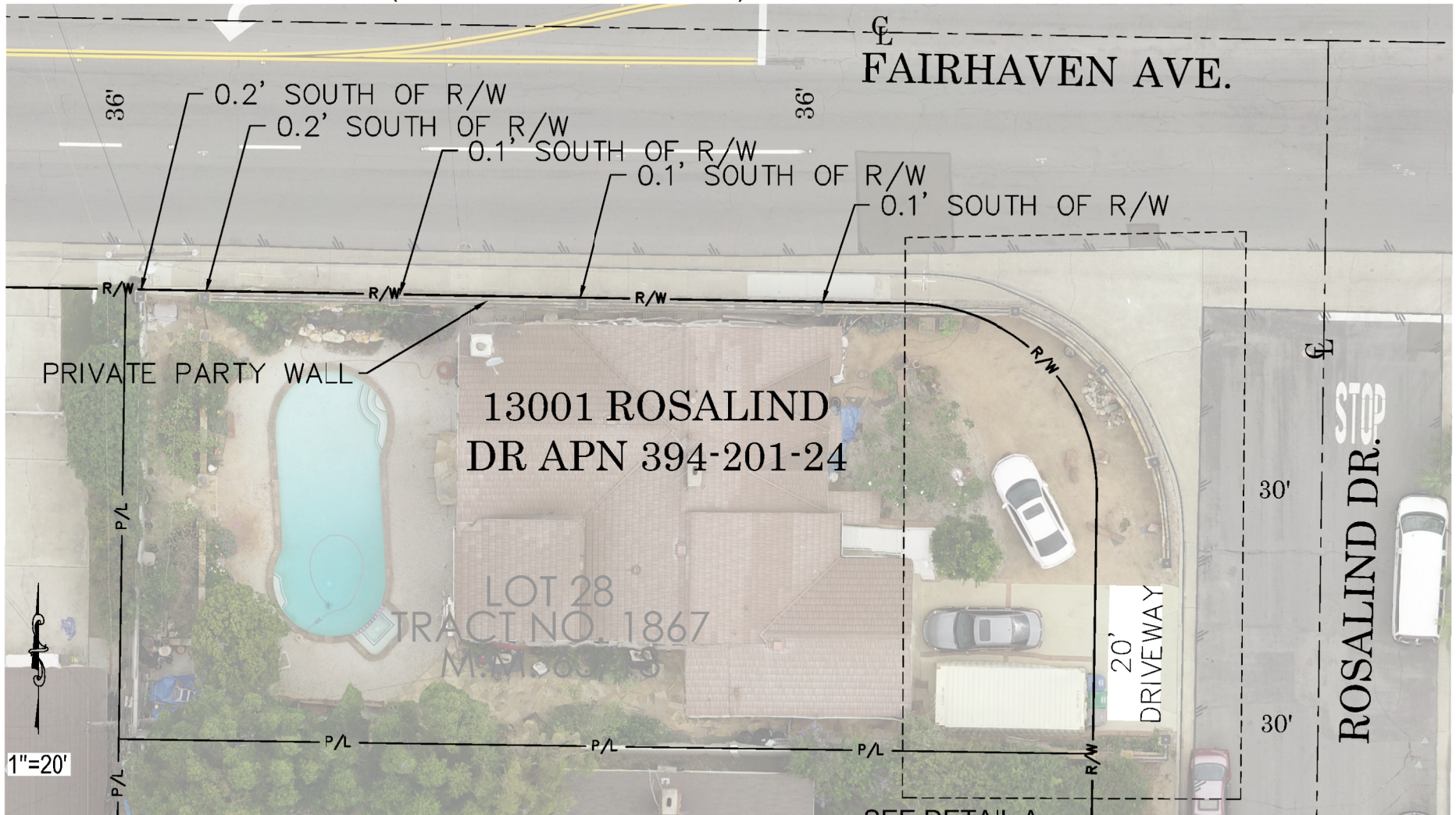

CCS83, Zone VI, 2007.00 Epoch  
**EXHIBIT**  
Survey showing improvements on APN  
394-201-24 in relation to Fairhaven Ave.  
and Rosalind Dr. Right of Way.

13001 ROSALIND DRIVE  
ORANGE COUNTY, CA

SHEET 1 OF 2

Date: 07/15/2019  
Surveyed by:  
OCPW Field Unit  
FIELD: JOHNS & PARTY  
OFFICE: J. MORENO, PLS

Job #: ER20505





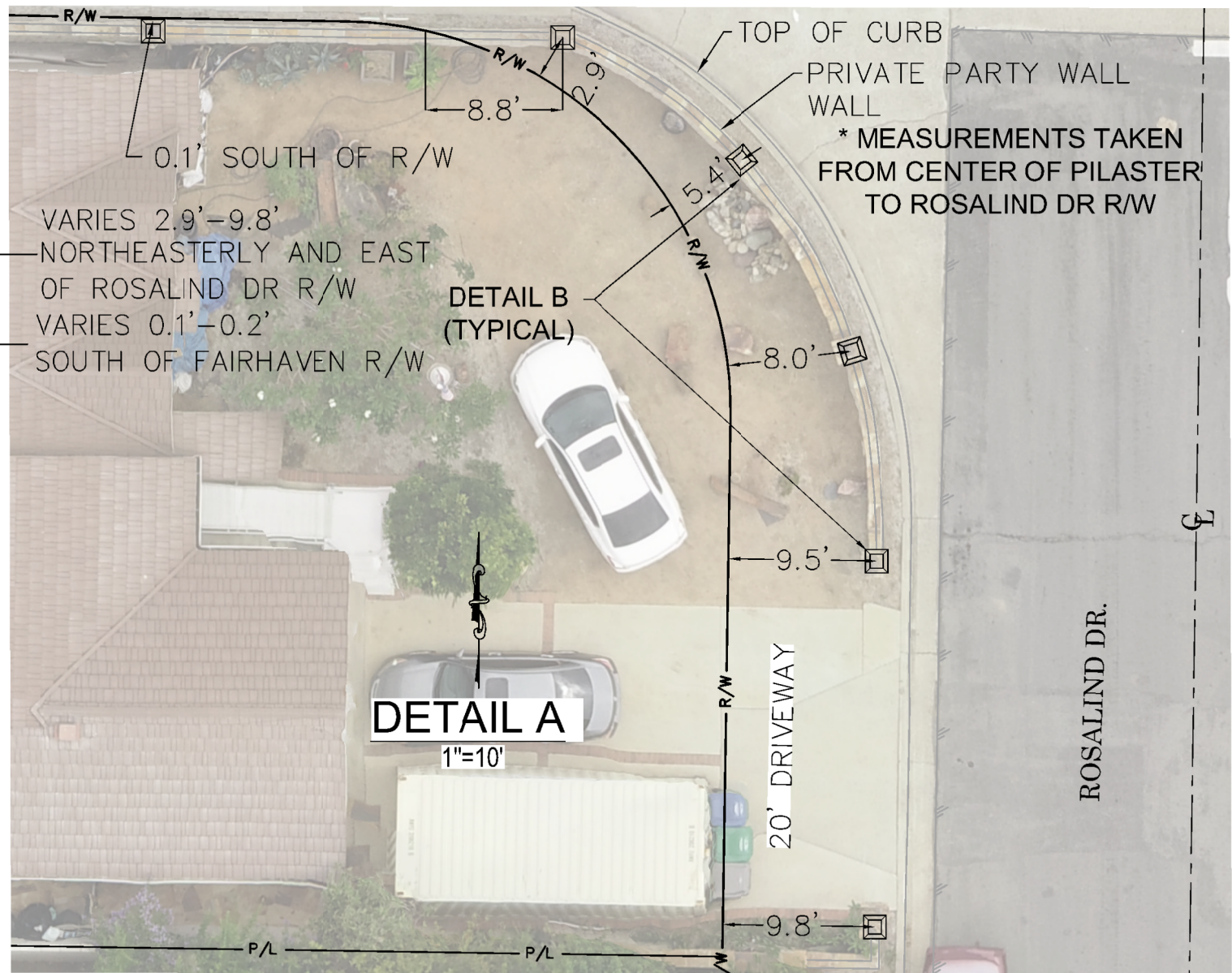
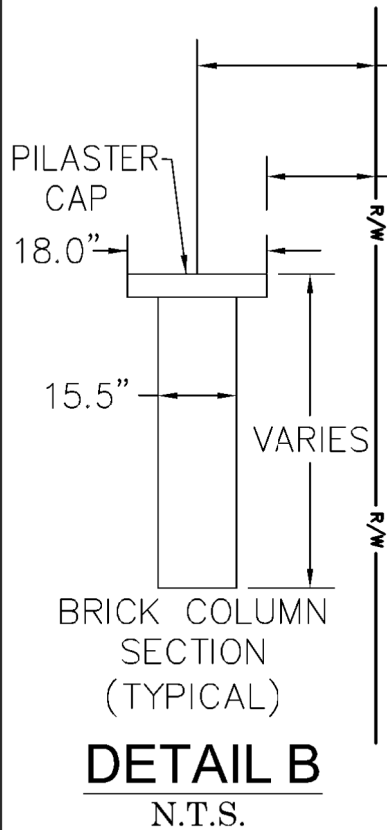

CCS83, Zone VI, 2007.00 Epoch

### EXHIBIT

Survey showing improvements on APN 394-201-24 in relation to Fairhaven Ave. and Rosalind Dr. Right of Way.

13001 ROSALIND DRIVE  
ORANGE COUNTY, CA

SHEET 2 OF 2

Date: 07/15/2019

Surveyed by:  
OCPW Field Unit  
FIELD: JOHNS & PARTY  
OFFICE: J. MORENO, PLS

Job #: ER20505

