

LEGAL DESCRIPTION

Project: Crawford Canyon Road Storm Drain Improvements

Facility No.: X3

Parcel No.: 110

The southerly 10.00 feet of the northerly 40.00 feet of that certain land, in the Unincorporated Territory of the County of Orange, State of California, described in the Grant Deed to Trung D. Dao recorded on May 13, 2002 as Instrument No. 20020400155 of Official Records, in the Office of the County Recorder of said County.

Containing 1000 Square Feet, more or less.

See EXHIBIT B attached and by reference made a part.

APPROVED

John D. Pavlik Date: 9/17/12
John D. Pavlik L.S. 5168



EXHIBIT A

LEGAL DESCRIPTION

Project: Crawford Canyon Road Storm Drain Improvements

Facility No.: X3

Parcel No.: 110.1

A strip of land 21.00 feet wide within the southerly 15.00 feet of the northerly 55.00 feet of that certain land, in the Unincorporated Territory of the County of Orange, State of California, described in the Grant Deed to Trung D. Dao recorded on May 13, 2002 as Instrument No. 20020400155 of Official Records, in the Office of the County Recorder of said County, the westerly line of said strip being a line perpendicular to the northerly line of said southerly 15.00 feet and 31.00 feet westerly, measured along said northerly line, from its intersection with the easterly line of said property.

Containing 315 Square Feet, more or less.

See EXHIBIT B attached and by reference made a part.

APPROVED

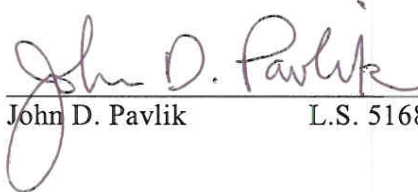
John D. Pavlik L.S. 5168

Date: 10/5/12



EXHIBIT A

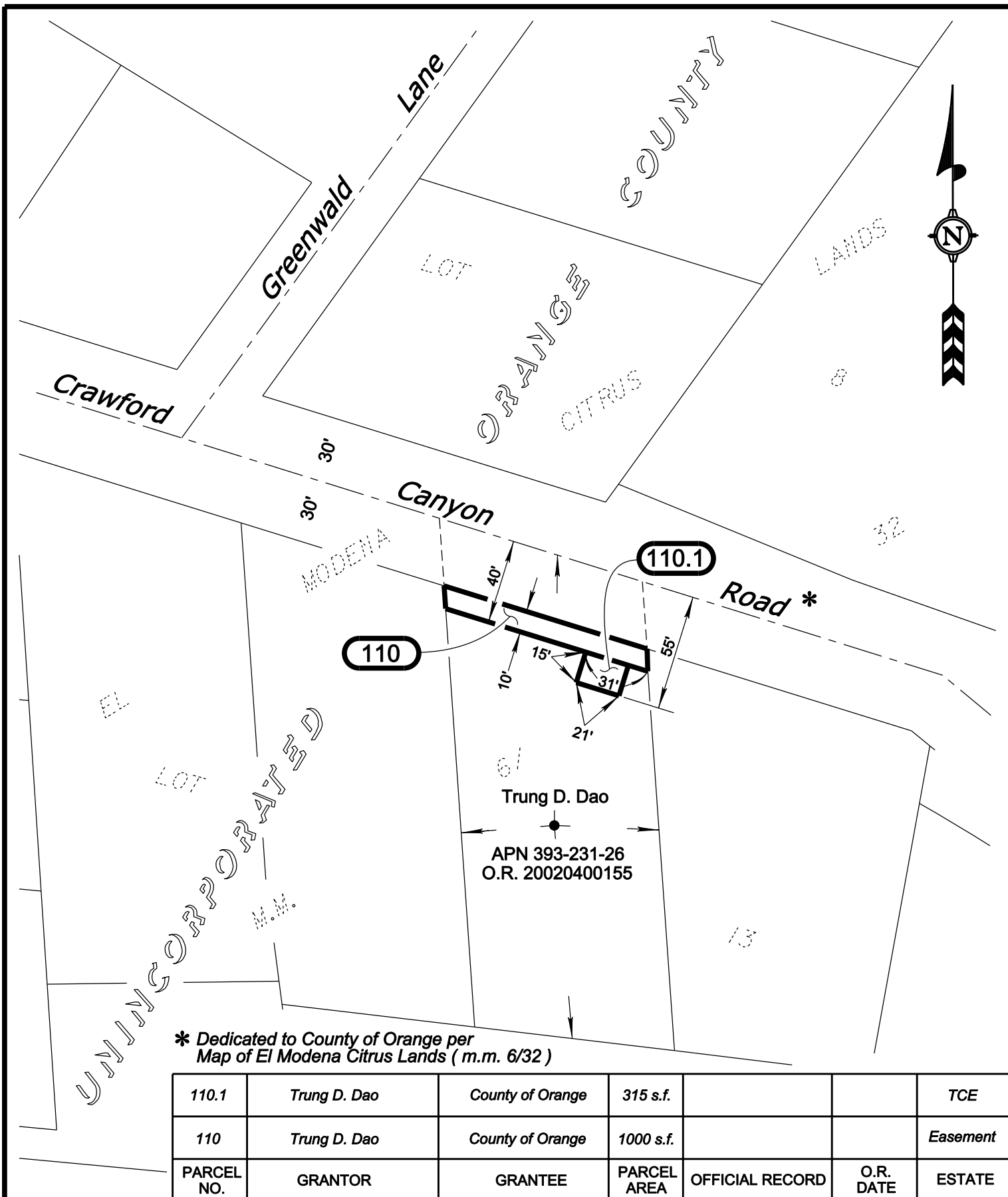

* Dedicated to County of Orange per
Map of El Modena Citrus Lands (m.m. 6/32)

110.1	Trung D. Dao	County of Orange	315 s.f.			TCE
110	Trung D. Dao	County of Orange	1000 s.f.			Easement
PARCEL NO.	GRANTOR	GRANTEE	PARCEL AREA	OFFICIAL RECORD	O.R. DATE	ESTATE

	COUNTY OF ORANGE OC PUBLIC WORKS RIGHT - OF - WAY ENGINEERING	ID # 2012 - 036	<h1>EXHIBIT B</h1> <p>Sheet 1 of 1</p>
		SCALE : 1" = 60'	
PROJECT : CRAWFORD CANYON ROAD (X3) STORM DRAIN IMPROVEMENTS			