

6/8/2013 12:57:29 AM

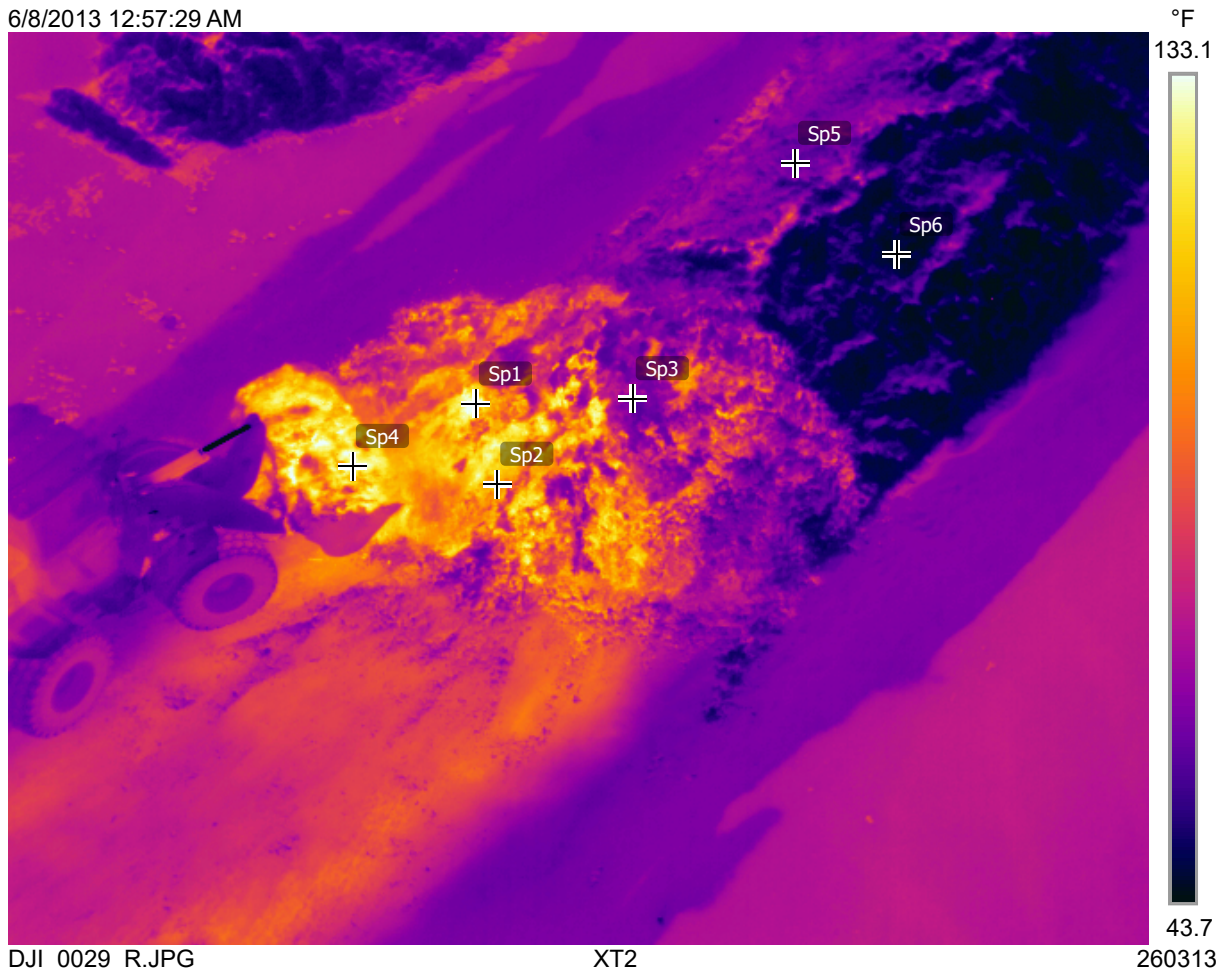

Measurements

Sp1	139.3 °F
Sp2	106.3 °F
Sp3	61.1 °F
Sp4	133.3 °F
Sp5	62.8 °F
Sp6	45.7 °F

Parameters

Emissivity	0.9
Refl. temp.	68 °F

Geolocation

Location	N 33° 29' 6.77", W 117° 37' 46.15"
http://maps.google.com?z=17&t=k&q=33.4852,-117.6295	

Note

DCIM/100MEDIA/DJI_0029_R.JPG

Thermal image of flipping of wet compost pile. The image was acquired using a DJI Matrice 210 with a FLIR XT2 camera. The purpose of the mission was to locate any potential hot spots that could pose a fire threat. The temperatures recorded are apparent temperatures only and not precise temperatures.

The image illustrated both surface and subsurface temperatures of the wet compost pile while being flipped.

This image is for viewing purposes only and should only be used as a visual aid. More testing procedures should be performed for further analysis.

Prepared by:
Dan Barrie
OC Survey
Surveyor II, Class 1 sUAS Thermographer Lic.#195824