Vertical Control Data Sheet
O.C.S. 1995 Adjustment

Designation: N-734

Date Destroyed:

Date Revised:

GPS #:

OCS Index Map: Q20-07

Page/Grid: 972/C-7

City / Location: Dana Point

Line #/SSN: 400/0140

Established By: USC & GS 1944

Monument Type: Bronze / Brass Disk

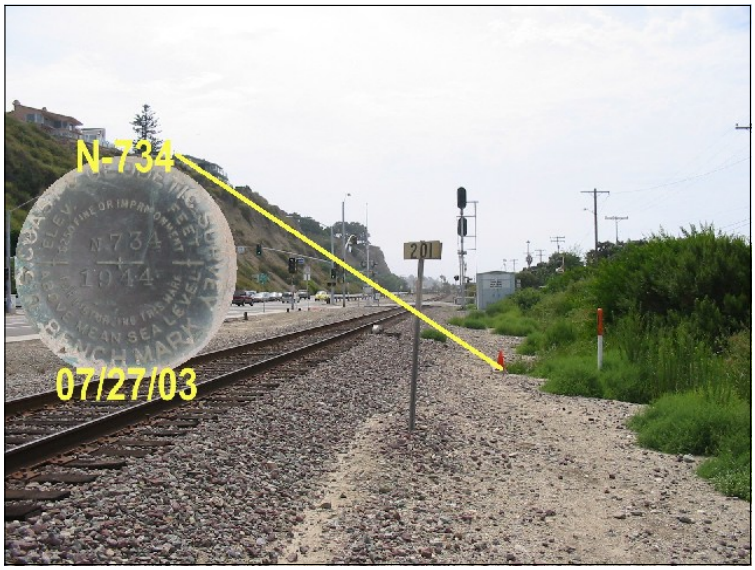

NAVD88 (ft)	NGVD29 (ft)	Year Leveled
17.297	15.011	1989

For Reconnaisance Only!	
Latitude (30' +/-)	Longitude (30' +/-)
33 27 20.61	117 40 06.99

Description:
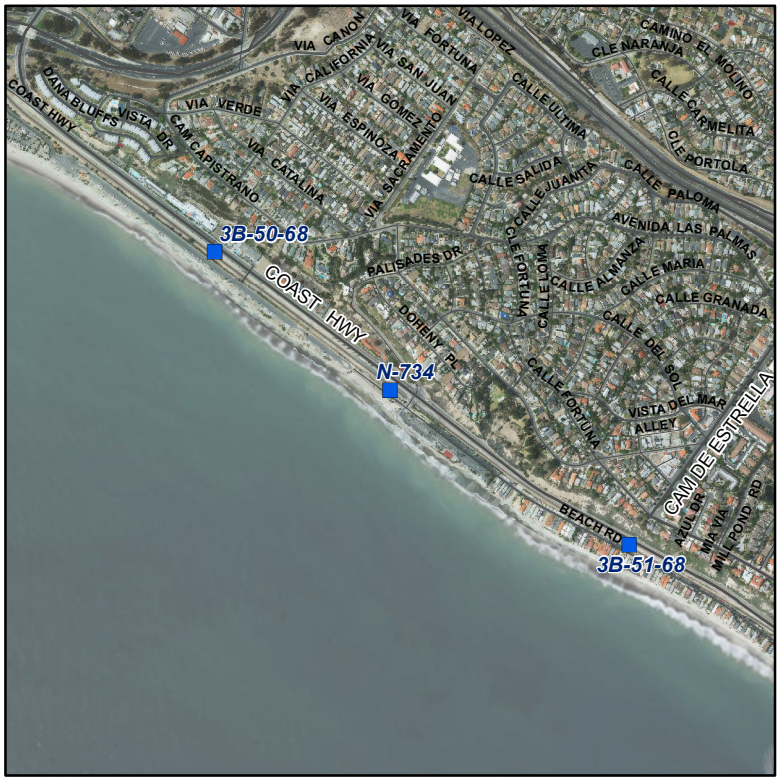
DESCRIBED BY OCS 2003 - FOUND 3 3\4" USCGS BRONZED DISK STAMPED "N 734 1944", SET IN THE NORTHERLY END OF A CONCRETE HEADWALL. MONUMENT IS LOCATED ALONG THE SOUTHWESTERLY SIDE OF EL CAMINO REAL, 0.8 MILES SOUTHERLY OF ITS JUNCTION WITH HIGHWAY 1, 31 FT. SOUTHERLY OF MILE POLE #201 ALONG THE ATCHINSON TOPEKA SANTA FE RAILWAY, 197.8 FT. NORTHERLY OF THE CENTERLINE OF BEACH RD./ PALISADES RD. AND 12 FT. SOUTHWESTERLY OF THE SOUTHWEST RAIL ALONG THE RAILWAY. MONUMENT IS SET 1.3 FT. BELOW THE TRACKS.