OC Public Works
OC Survey

Vertical Control Data Sheet
O.C.S. 1995 Adjustment

Designation: 3W-63-90

Date Destroyed:

Date Revised:

GPS #:

OCS Index Map: Q18-02

Page/Grid: 893/C-6

City / Location: Coto De Caza

Line #/SSN: 370/0150

Established By: OCS 1990

Monument Type: Orange County Surveyor's 3 3/4" Aluminum Disk

NAVD88 (ft)	NGVD29 (ft)	Year Leveled
816.046	813.699	1990

For Reconnaisance Only!	
Latitude (30' +/-)	Longitude (30' +/-)
33 36 58.09	117 35 10.58

Description:

DESCRIBED BY OCS 2003 - FOUND 3 3\4" OCS ALUMINUM BENCHMARK DISK STAMPED "3W-63-90", SET IN THE NORTHEASTERLY CORNER OF A 4 FT. BY 15 FT. CONCRETE CATCH BASIN. MONUMENT IS LOCATED IN THE NORTHEASTERLY CORNER OF THE INTERSECTION OF COTO DE CASA DRIVE AND VIA ANDORRA, 64 FT. NORTHERLY OF THE CENTERLINE OF VIA ANDORRA AND 44 FT. EASTERLY OF THE CENTERLINE OF COTO DE CASA DRIVE. MONUMENT IS SET LEVEL WITH THE TOP OF THE CATCH BASIN.

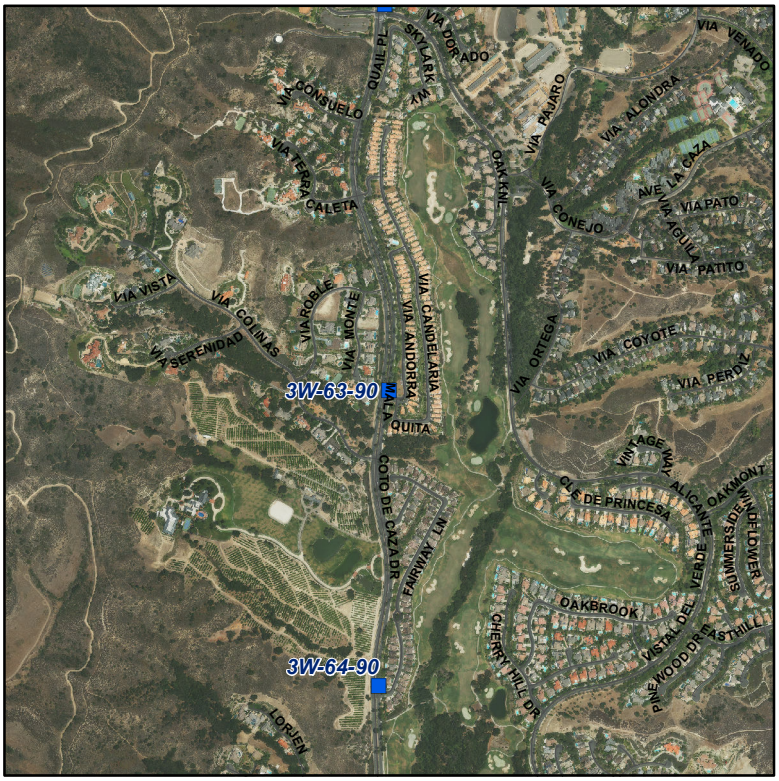

Benchmarks may have more than one height due to the datum, adjustments, and year leveled. To avoid confusion, always state these as references when using Benchmark elevation values.