

Designation: 3W-61-90

Date Destroyed:

Date Revised:

GPS #:

OCS Index Map: Q14-10

Page/Grid: 863/B-7

City / Location: Trabuco Canyon

Line #/SSN: 370/0080

Established By: OCS 1990

Monument Type: Orange County Surveyor's 3 3/4"
Aluminum Disk

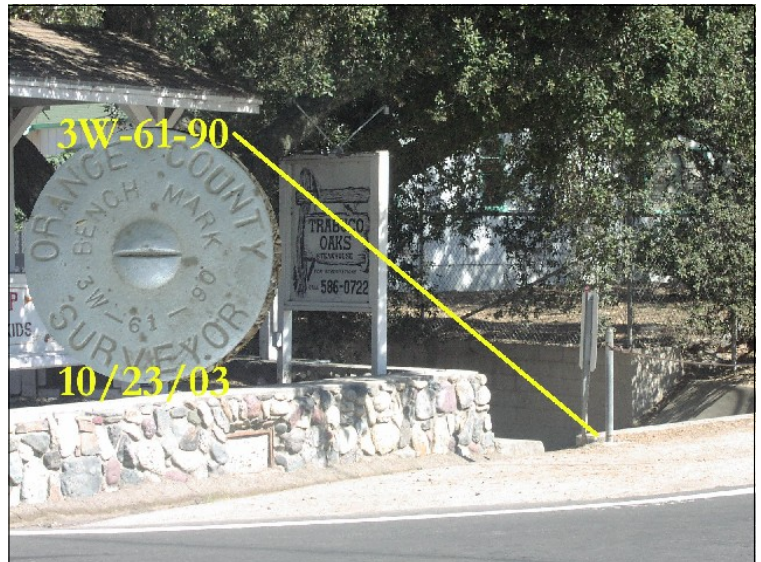

NAVD88 (ft)	NGVD29 (ft)	Year Leveled
995.132	992.779	1990

For Reconnaissance Only!	
Latitude (30' +/-)	Longitude (30' +/-)
33 39 34.97	117 35 24.76

Description:

DESCRIBED BY OCS 2003 - FOUND 3 3/4" OCS ALUMINUM BENCHMARK DISK STAMPED "3W-61-90", SET IN THE NORTHWESTERLY CORNER OF A CONCRETE HEADWALL FOR AN 18 IN. PIPE CULVERT. MONUMENT IS LOCATED IN THE NORTHEASTERLY PORTION OF THE INTERSECTION OF TRABUCO CANYON ROAD AND TRABUCO OAKS DRIVE, 40 FT. EASTERLY OF THE CENTERLINE OF TRABUCO OAKS DRIVE AND 26 FT. NORTHERLY OF THE CENTERLINE OF TRABUCO CANYON ROAD. MONUMENT IS SET LEVEL WITH THE TOP OF THE WALL.

