# Access Compliance Report
# Public Rights-of-Way
# (Curb Ramps)

**Main Street: BIMINI_DR** | **Cross Street: LA_LIMONAR_DR** | **Location: SE**

**ADA ID: RPRK211013133552** | **Ramp Type:Type 1 - Perpendicular Diagonal Initial Pass/Fail: Pass** | **Overall Compliance: No** | **Severity Score: 20**

## Codes/Mitigation Info/Possible Solution

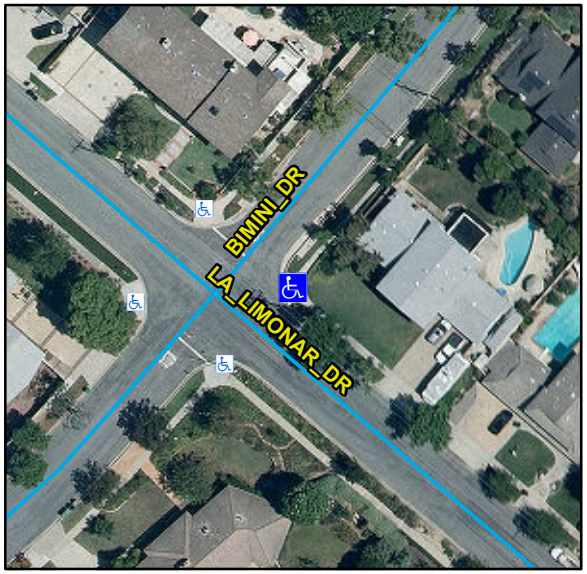


Possible Solutions:

**Remove & Replace Curb Ramp With Two New Directional Ramps or Equivalent.**

Surveyor Notes:

**N/A**

OC Std/PROW:

**R204.3, R304.2.1, R304.2.2-Perp, R304.3.2-Para, R304.5.3, R305, STD 1115**

Total Cost: **$ 6160**

| | | | |
|---|---|---|---|
| Parcel ID Number | **503-514-25** | Street 1 Name | **BIMINI_DR** |
| Ramp Island Or Median | **None** | Stop Condition-Street 1 | **StopSign** |
| Ramp Orientation | **Diag** | Street 2 Name | **LA_LIMONAR_DR** |
| Google Street View Link: | | Stop Condition-Street 2 | **NoControl** |

http://www.google.com/maps/@?api=1&map_action=pano&viewpoint=33.7681339,-117.79029526

### Obstruction and Utility Measurement/Component Compliance

| Compliance | Description | Data | Compliance | Description | Data |
|---|---|---|---|---|---|
| **Yes** | Obstructions Present? | **No** | **N/A** | Utilities Present? | **No** |
| | Obstruction Types | **N/A** | | Utility Types | |
| | Obstruction Dimensions | **N/A** | | | **N/A** |

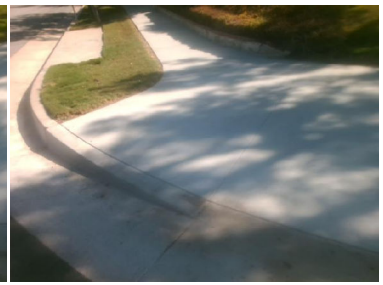

## Field Measurements/Component Compliance

| Compliance | Description | Data | Compliance | Description | Data |
|---|---|---|---|---|---|
| **N/A** | Ramp Length (in) | **128** | **N/A** | Flare Type LT | |
| **Yes** | Ramp Width (in) | **48** | | | **Sloped** |
| **Yes** | Ramp Run Slope (%) | **4.6** | **N/A** | Flare Slope LT (%) | **2.8** |
| **Yes** | Ramp Cross Slope (%) | **0.7** | **N/A** | Flare Traversable LT | **No** |
| **N/A** | Landing Present | **No** | **N/A** | Flare Type RT | |
| **N/A** | Landing Length (in) | **N/A** | | | **Sloped** |
| **No** | Landing Width (in) | **N/A** | **N/A** | Flare Slope RT (%) | **6.4** |
| **No** | Landing Run Slope (%) | **N/A** | **N/A** | Flare Traversable RT | **No** |
| **No** | Landing Cross Slope (%) | **N/A** | **No** | DWS Provided | **No** |
| **N/A** | Landing Movement Obstructed? | **No** | **N/A** | DWS Contrast | **N/A** |
| | Landing Movement Type | **N/A** | **N/A** | DWS Length (in) | **N/A** |
| **N/A** | Landing Shared | **N/A** | **N/A** | DWS Full Width | **N/A** |
| **N/A** | Clear Space | **Yes** | **N/A** | DWS Offset Left (in) | **N/A** |
| **N/A** | Clear Space To Crosswalk (in) | **48** | **N/A** | DWS Offset Right (in) | **N/A** |
| **N/A** | Marked Crosswalk 1 | **No** | **N/A** | Marked Crosswalk 2 | **No** |
| | Crossing 1 Direction | **NW** | | Crossing 2 Direction | **SW** |
| | Marked Crosswalk 1 Width (in) | **N/A** | | Marked Crosswalk 2 Width (in) | **N/A** |
| **N/A** | Ramp Inside Crosswalk 1 | **N/A** | **Yes** | Ramp Inside Crosswalk 2 | **N/A** |
| | Crossing 1 Slope (%) | **1.5** | | Crossing 2 Slope (%) | **2.3** |
| | Crossing 1 Cross Slope (%) | **0.6** | | Crossing 2 Cross Slope (%) | **1.6** |
| **Yes** | Gutter Ponding | **No** | **Yes** | Curb Slope | **3.6** |
| **Yes** | Gutter Lip Height (in) | **0** | | Road Run Slope (%) | **0.6** |
| **Yes** | Gutter Run Slope (%) | **3** | | Road Cross Slope (%) | **0.6** |
| **Yes** | Gutter Cross Slope (%) | **1.7** | | | |
| **Yes** | Overall Surface Condition: **Acceptable** | | **No** | Perp Joint Present | **No** |
| | Cross Gutter Present? | **No** | | Spandrel Present? | **No** |
| | Replace Cross Gutter? | **N/A** | | Replace Spandrel? | **N/A** |