

**ELEVATION - INTERMEDIATE PEDESTAL**  
1:20

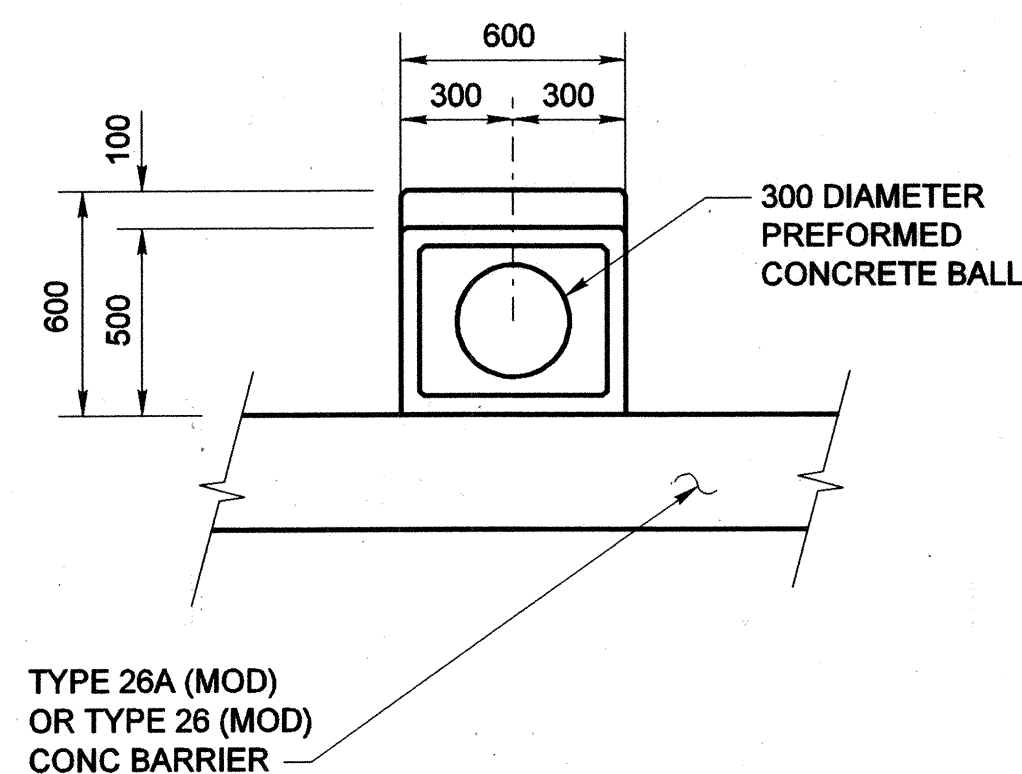

**PLAN - INTERMEDIATE PEDESTAL**  
1:20

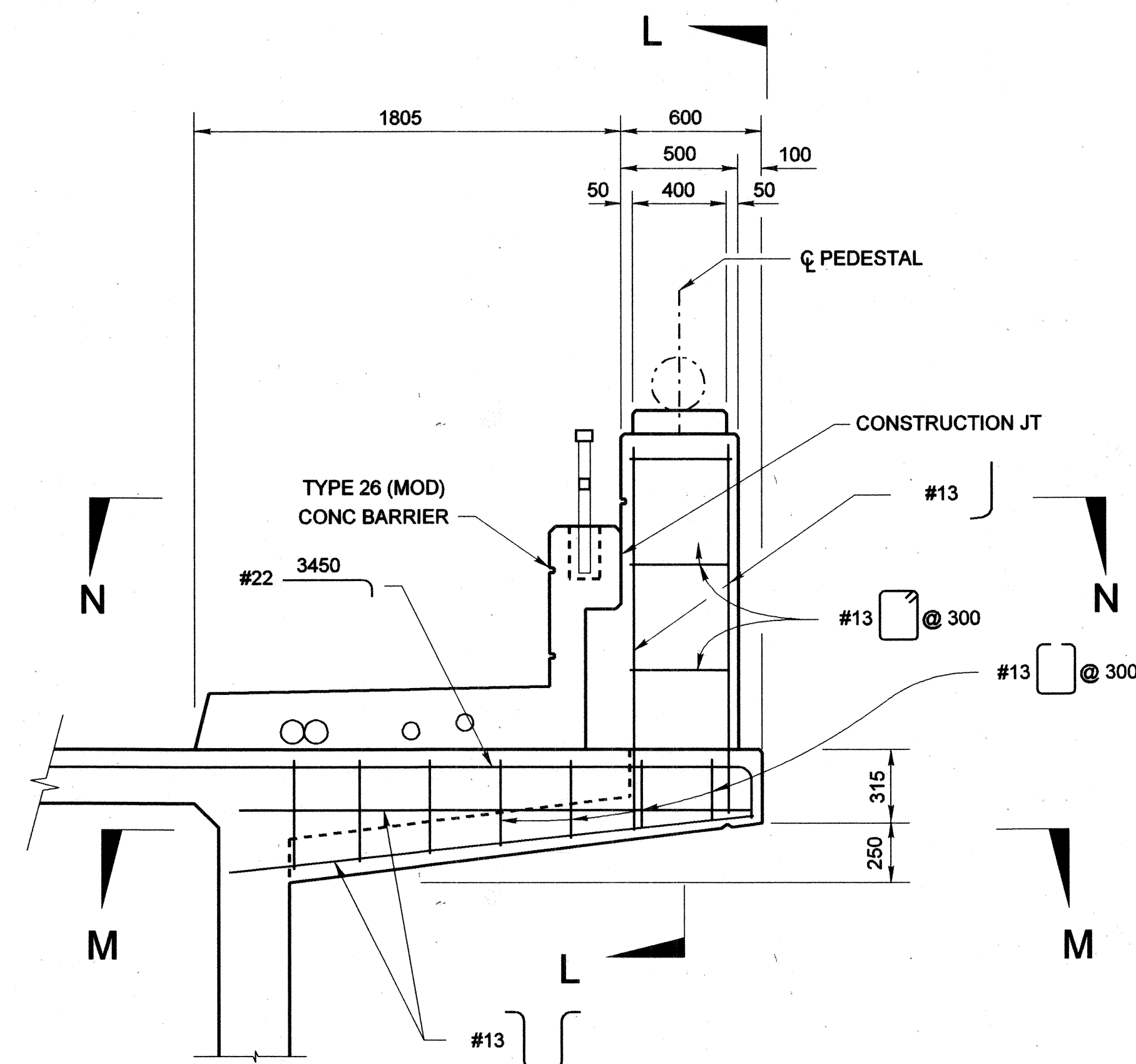

**SECTION A-A**  
1:20

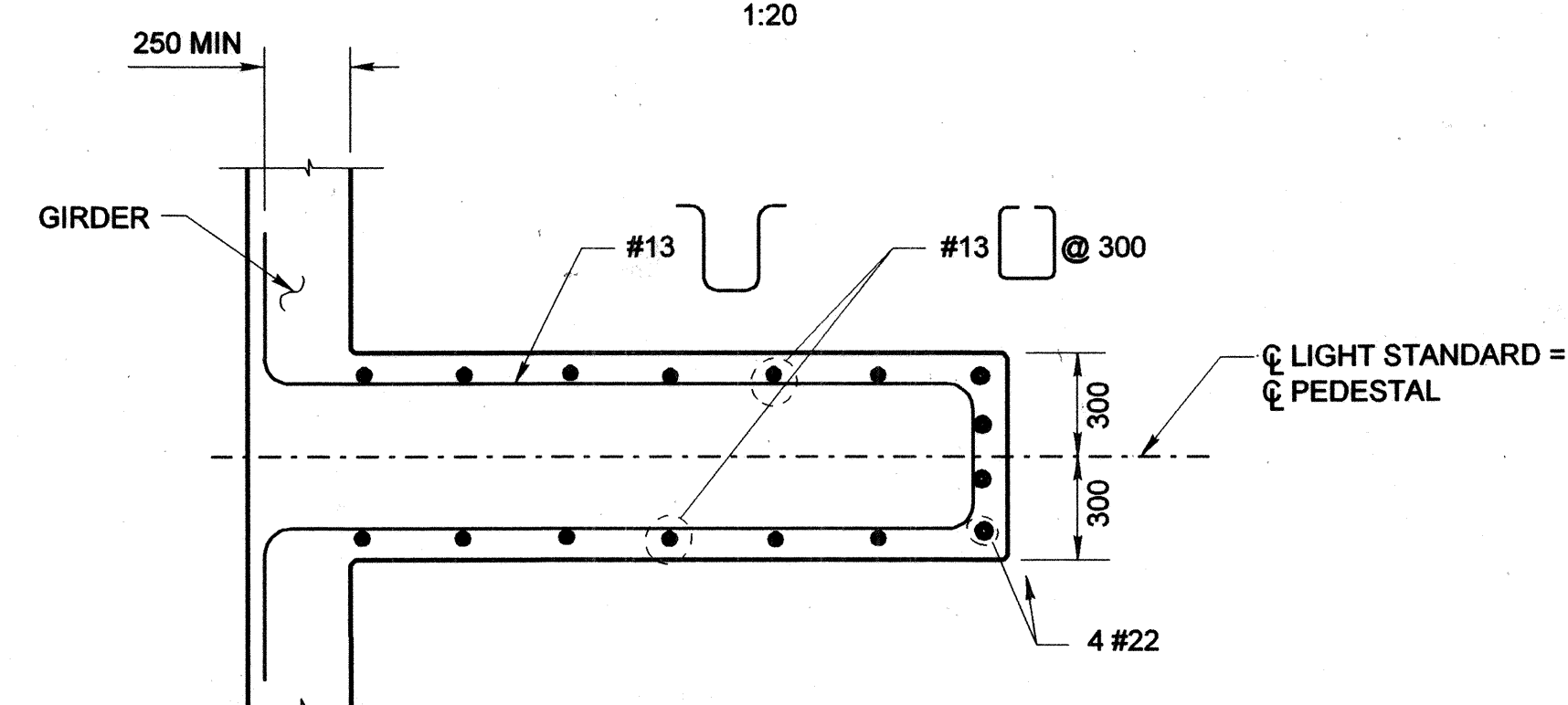

**SECTION M-M**  
1:20

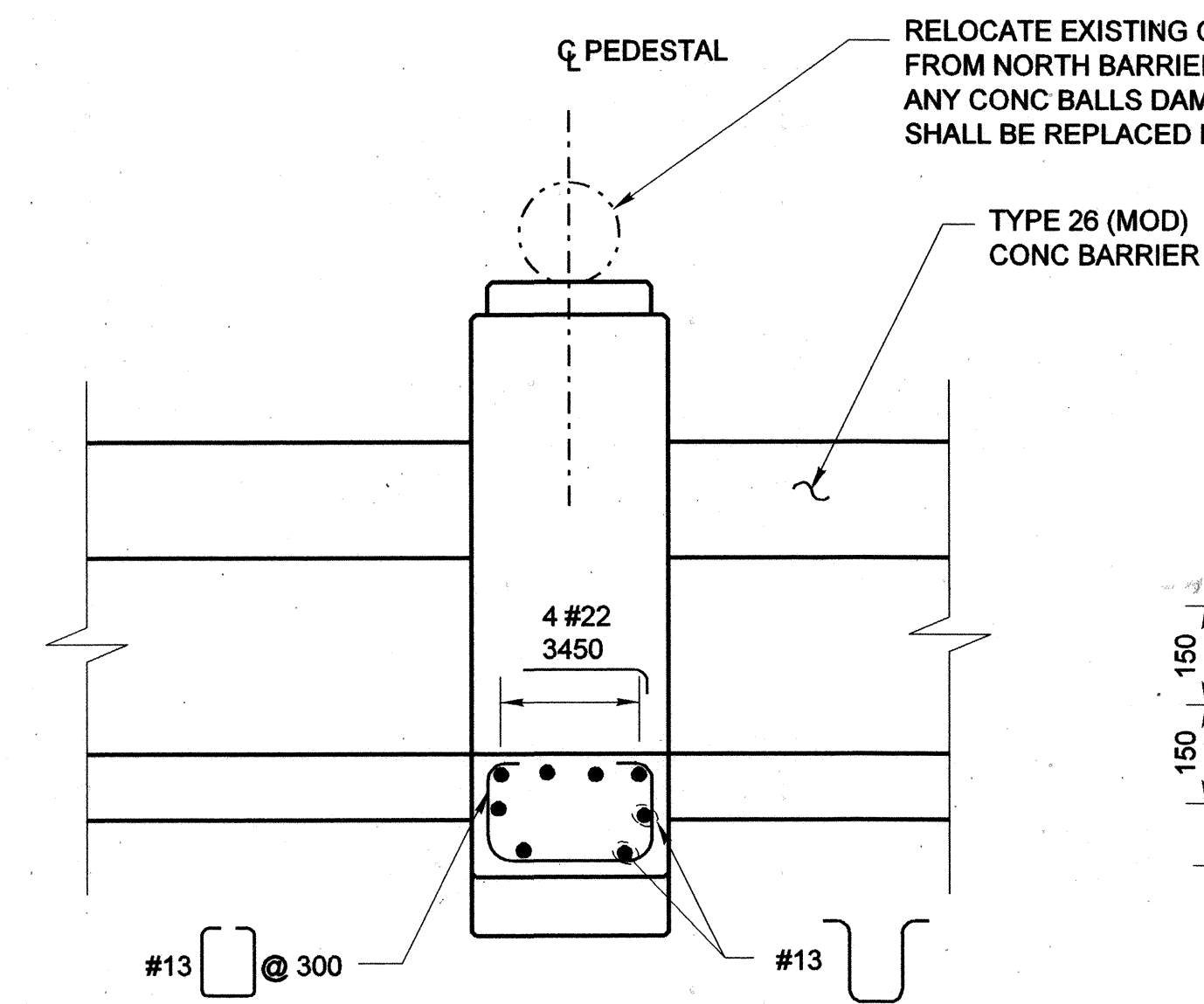

**SECTION L-L**  
1:20

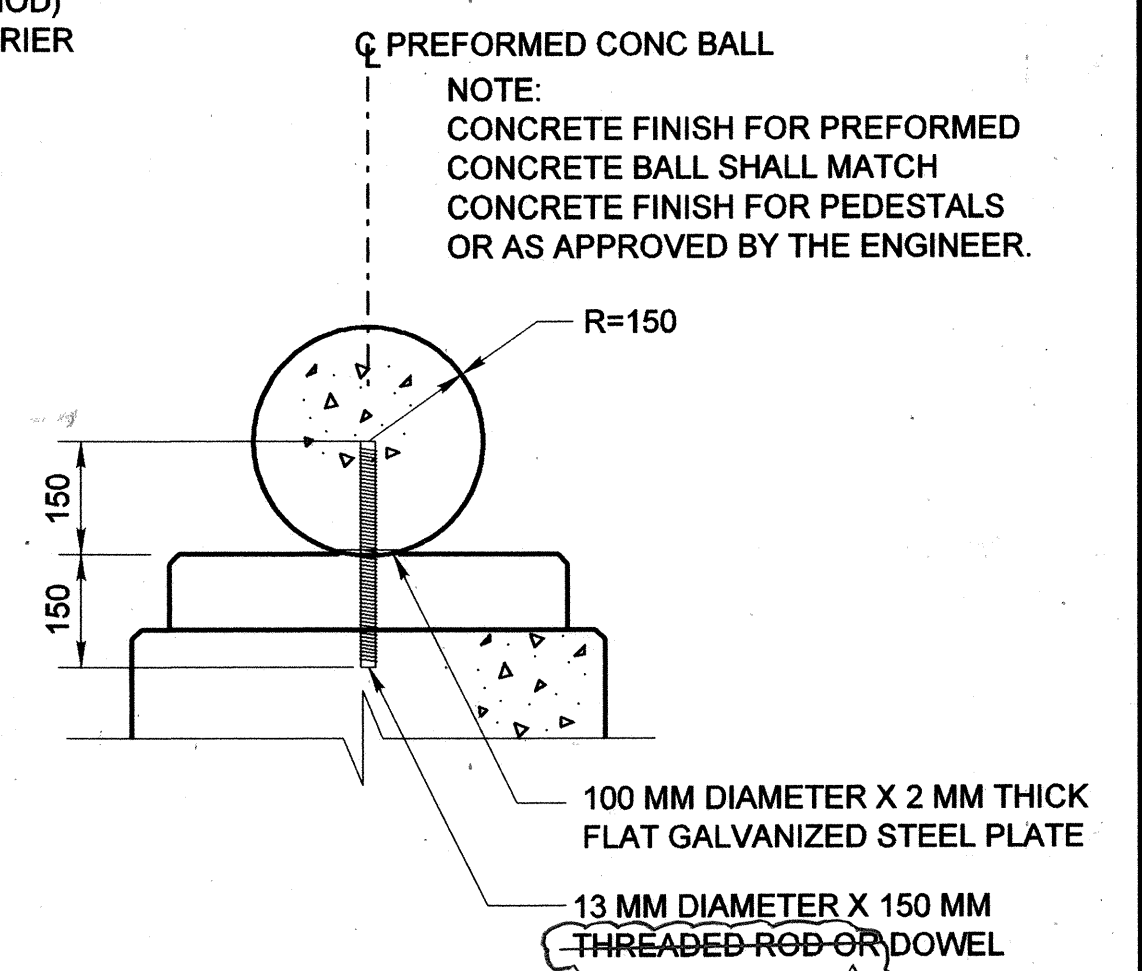

**CONCRETE BALL DETAIL**  
1:10

**LEGEND**

HEAVY SAND BLAST TEXTURE,  
5 mm DEEP

**NOTES:**

1. FOR GROOVE DETAIL, SEE "ARCHITECTURAL  
BARRIER DETAILS NO. 2" SHEET.
2. PEDESTAL AND MONUMENT LAYOUT,  
SEE "ARCHITECTURAL BARRIER LAYOUT" SHEET.
3. APPLY ANTI-GRAFFITI COATING TO ALL EXPOSED  
CONCRETE SURFACES OF INTERMEDIATE PEDESTALS.

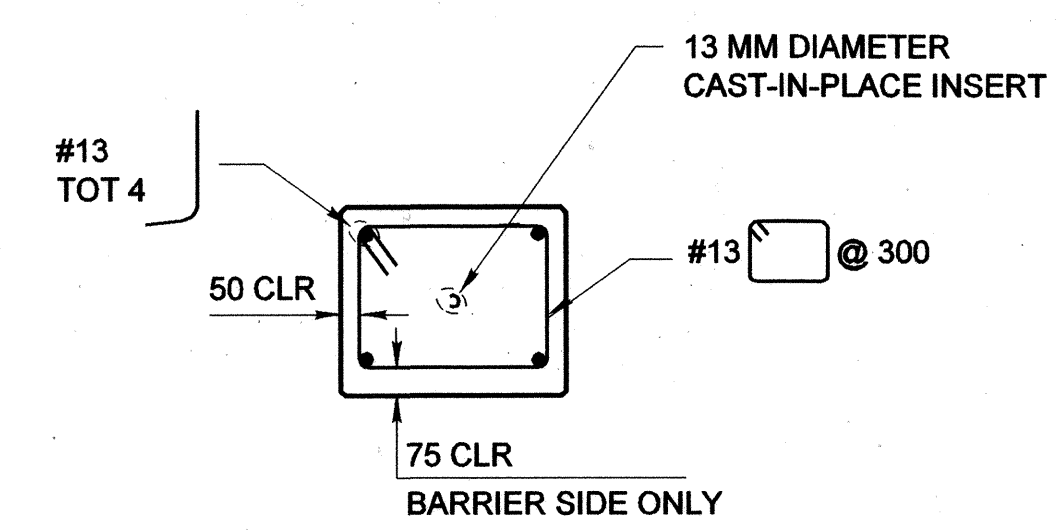

**SECTION N-N**  
1:20

ALL DIMENSIONS ARE IN MILLIMETERS UNLESS NOTED OTHERWISE.

ORANGE COUNTY PUBLIC FACILITIES AND RESOURCES DEPARTMENT		
<b>CROWN VALLEY PARKWAY BRIDGE (WIDENING) OVER ARROYO TRABUCO ARCHITECTURAL BARRIER DETAILS NO. 3</b>		
DESIGNED: H. YEE	CHECKED: J. SARAH	SHEET <b>47</b> OF 55
DRAWN: R. DANLEY	DATE: MAY 01, 2003	DRAWING NO.
SCALE: AS SHOWN	DATE: MAY 01, 2003	
<p>2 2-14-06 AS BUILT</p> <p>MARK DATE DESCRIPTION</p> <p>REVISIONS</p> <p>PREPARED UNDER RESPONSIBLE CHARGE OF:</p> <p>H. YEE 54757 12/31/03 6/6/03</p> <p>REGISTERED PROFESSIONAL ENGINEER STATE OF CALIFORNIA</p>		

**Washington**  
Washington Infrastructure Services, Inc.  
17300 Redhill Avenue, Suite 150  
Irvine, CA 92614

FOR REDUCED PLANS ORIGINAL  
SCALE IS IN MILLIMETERS

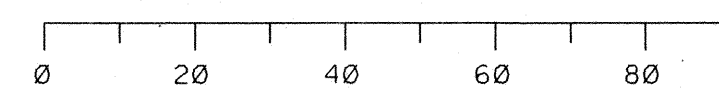

File Name: M:\26144\Struct\barrier3\_w.dgn  
Date Plotted: 8/5/2003 14:32:24