

M:\26144\SHS\Traffic Handling2.dgn 7/23/2003 10:10:58

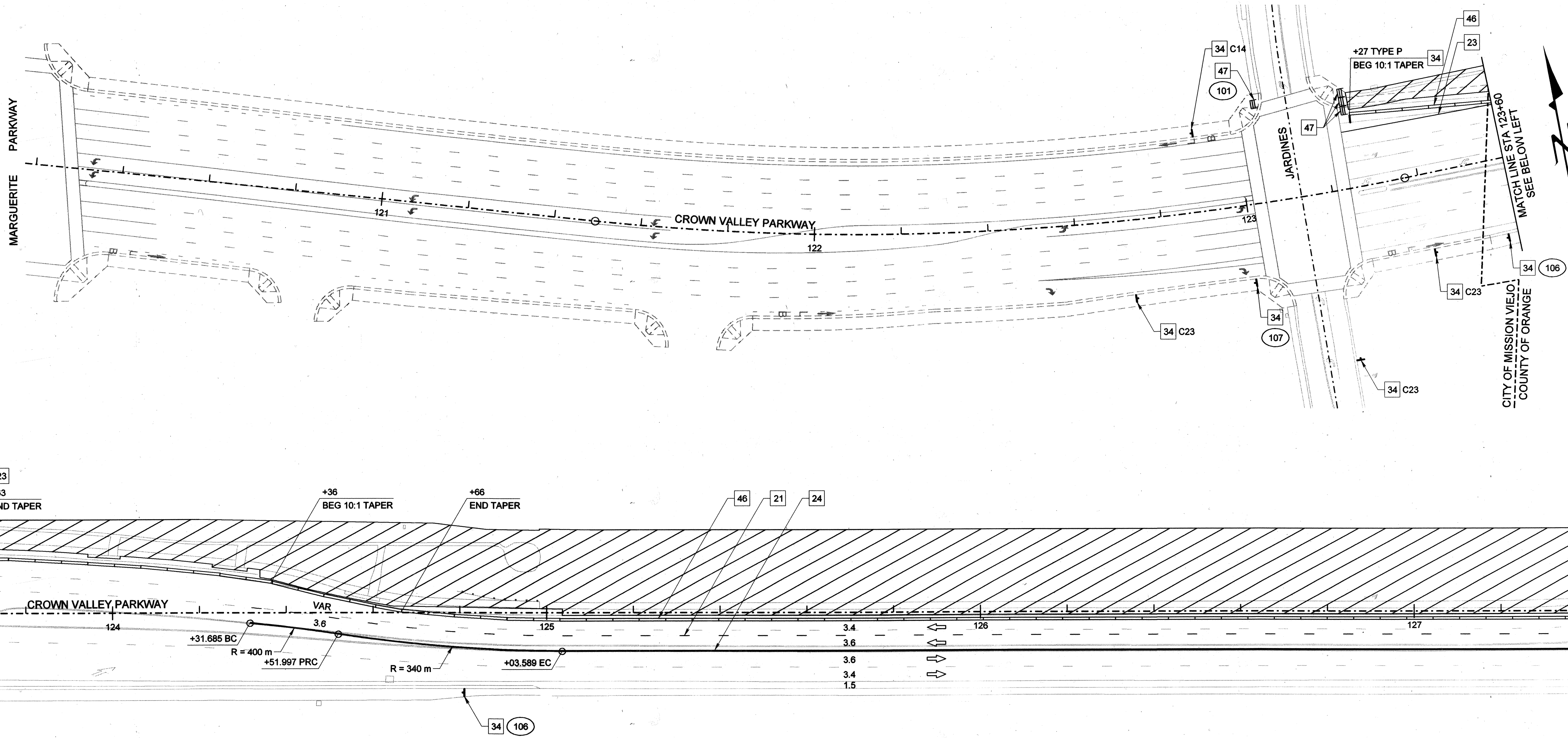

CONSTRUCTION NOTES

- 21 PAINT 100 mm WHITE LANE LINE / DET. 9
- 23 PAINT 100 mm WHITE EDGE LINE / DET. 27B
- 24 PAINT 100 mm DOUBLE YELLOW / DET. 29
- 34 INSTALL SIGN/POST OR AS SHOWN
- 46 INSTALL TEMPORARY RAILING (TYPE K)
- 47 INSTALL BARRICADE (TYPE III)

NOTE: REMOVE CONFLICTING STRIPING BY SANDBLASTING

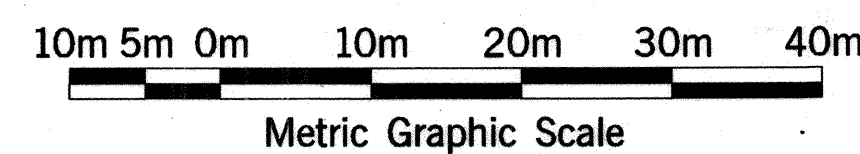

ALL DIMENSIONS ARE IN METERS UNLESS NOTED OTHERWISE.

MARK		DATE	DESCRIPTION
REVISIONS			
PREPARED UNDER RESPONSIBLE CHARGE OF:			
DESIGNED: K. NGUYEN			
DRAWN: K. NGUYEN		CHECKED: G. R. PEÑA	SHEET
SCALE		DATE	DRAWING NO.
AS SHOWN		MAY 01, 2003	11
			OF 55

ORANGE COUNTY
PUBLIC FACILITIES AND RESOURCES DEPARTMENT

CROWN VALLEY PARKWAY
STA 120+30 TO STA 127+40
TRAFFIC CONTROL PLAN
STAGE 1

Washington
Washington Infrastructure Services, Inc.
17300 Redhill Avenue, Suite 150
Irvine, CA 92614

File Name: M:\26144\SHS\Traffic Handling2.dgn
Date Plotted: 7/23/2003 10:10:58

Last modified 30-Apr-1998