

PROFILE  
HORIZ. 1" = 40'  
VERT. 1" = 8'

### CONSTRUCTION NOTES

1. CONSTRUCT P.C.C. CURB & GUTTER TYPE A2-8 PER RDMD STD. PLAN 120-0-0C.
2. CONSTRUCT P.C.C. CURB & GUTTER TYPE A3-8 PER RDMD STD. PLAN 120-0-0C.
3. CONSTRUCT P.C.C. CURB & GUTTER TYPE A2-8, W=12", PER RDMD STD. PLAN 120-0-0C.
4. CONSTRUCT P.C.C. CURB & GUTTER TYPE A3-8, W=12", PER RDMD STD. PLAN 120-0-0C.
5. CONSTRUCT 14" A.C.
6. CONSTRUCT PCC SIDEWALK PER RDMD STD. PLAN 1205
7. REMOVE EXISTING CURB & GUTTER.
8. COLD PLANE 2" AND RESURFACE A.C. PAVEMENT 2" MINIMUM.
12. CONSTRUCT PATTERN-STAMPED MEDIAN PAVING PER RDMD STD PLAN 1807. STA 305+00 TO 325+48.
13. REMOVE EXISTING AC DIKE.
20. REMOVE EXISTING PILASTER
21. CONCRET CUT-OFF WALL SEE SHEET L-3 DETAIL B
23. REMOVE TREE
25. REMOVE EXISTING A.C. SHOULDER AND CONSTRUCT 14" A.C.

### NOTE

THE PROPOSED VERTICAL ALIGNMENT AND SUPERELEVATION OF ANTONIO PARKWAY IS BASED ON THE EXISTING ROADWAY. THE PROFILE AND SUPERELEVATION DIAGRAM OF THE EXISTING ROADWAY WAS CONSTRUCTED FROM THAT OF THE "ANTONIO PARKWAY PHASE III" PROJECT, WHICH IS INCLUDED AS A REFERENCE IN APPENDIX 7 OF THE PROJECT SPECIFICATIONS

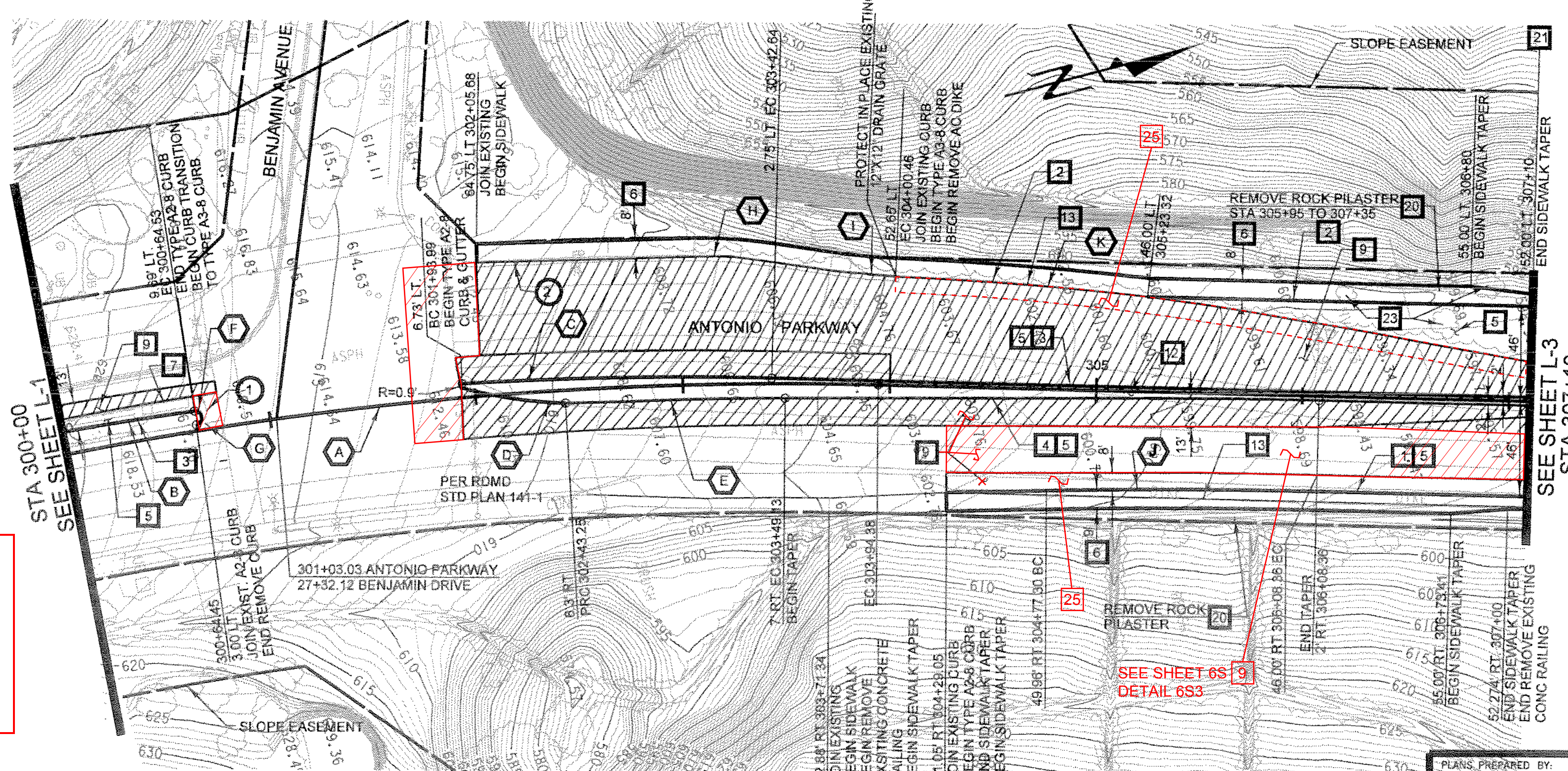

COURSE DATA		
	BEARING	LENGTH
1	S 83°04'01"	0.69'
2	N 13°10'17"	101.99'
3	N 22°56'41"	33.17'

### CURVE DATA

A	Δ= 59°33'51" R= 1800.00' L= 1871.26' T= 1030.12'	E	Δ= 02°46'08" R= 1793.00' L= 86.66' T= 43.33'	I	Δ= 05°50'18" R= 285.00' L= 29.04' T= 14.53'
B	Δ= 22°59'15" R= 1720.00' L= 690.07' T= 349.74'	F	Δ= 90°00'55" R= 3.00' L= 4.72' T= 3.00'	J	Δ= 02°32'26" R= 2856.00' L= 131.11' T= 65.55'
C	Δ= 02°19'52" R= 1720.00' L= 149.10' T= 74.60'	G	Δ= 88°42'38" R= 3.00' L= 4.65' T= 2.93'	K	Δ= 04°14'29" R= 1650.00' L= 122.14' T= 61.10'
D	Δ= 50° W=10'	H	Δ= 9°46'23" R= 220.00' L= 37.53' T= 18.81'		

**AS BUILT**  
CORRECTION BY: MN  
CONTRACT NO.: EC28121  
DATE: 12/30/2009

PLANS PREPARED BY: HNTB Corporation  
200 E. SANDPOINT AVENUE, SUITE 200  
SANTA ANA, CALIFORNIA 92707  
TEL (714) 460-1600 FAX (714) 460-1630

PLAN  
1" = 40'

MARK DATE DESCRIPTION

REVISIONS

PREPARED UNDER RESPONSIBLE CHARGE OF  
STEVEN B. STROH  
NO. C-5987  
EXP. 12-31-07  
CIVIL  
DATE

ORANGE COUNTY  
RESOURCES & DEVELOPMENT MANAGEMENT DEPT  
ANTONIO PARKWAY  
WILDLIFE  
IMPROVEMENT PLANS  
STA 300+00 TO 307+10  
PLAN & PROFILE  
L-2

DESIGNED: J. NEDRE  
DRAWN: J. NEDRE  
SCALE: AS SHOWN  
DATE: 11/18/05  
CHECKED: S. STROH  
DRAWING NO.: XXX  
SHEET  
6  
OF 72