

TYPICAL WINGWALL WOOD RAILING

1/2"=1'-0"

TYPICAL DECK WOOD RAILING

1/2"=1'-0"

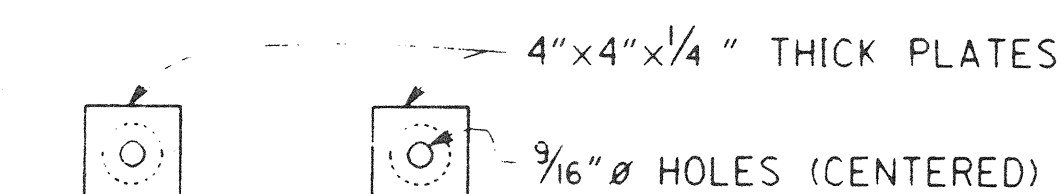

TOP PLATES

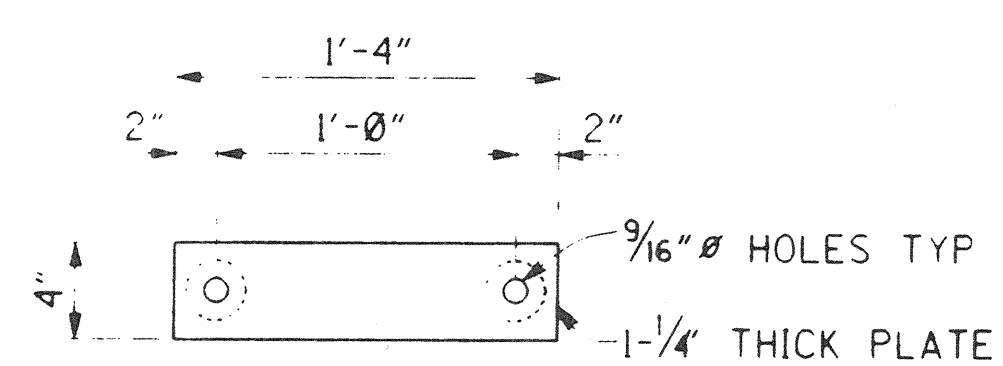

BOTTOM PLATE

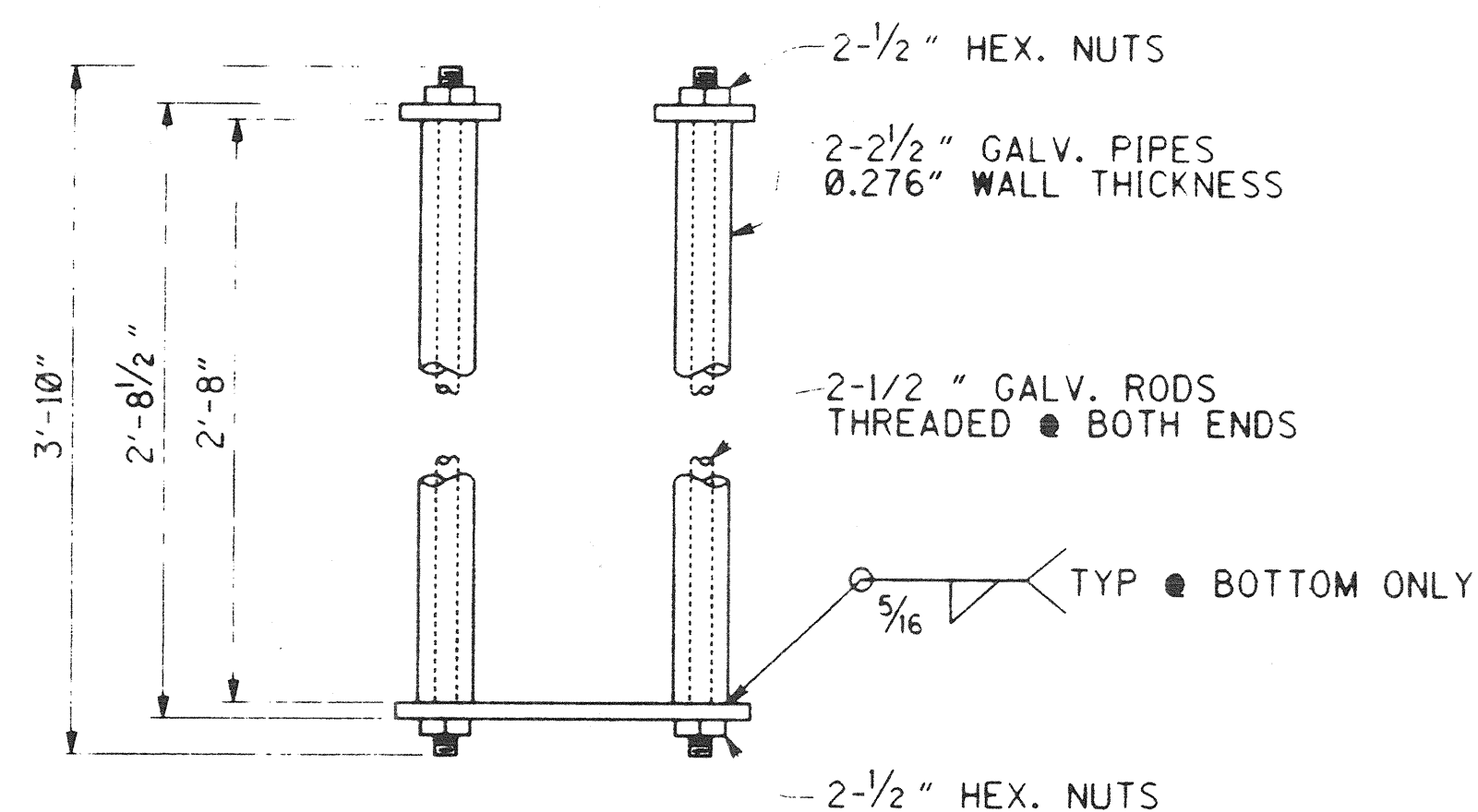

DETAIL 1

1/2"=1'-0"

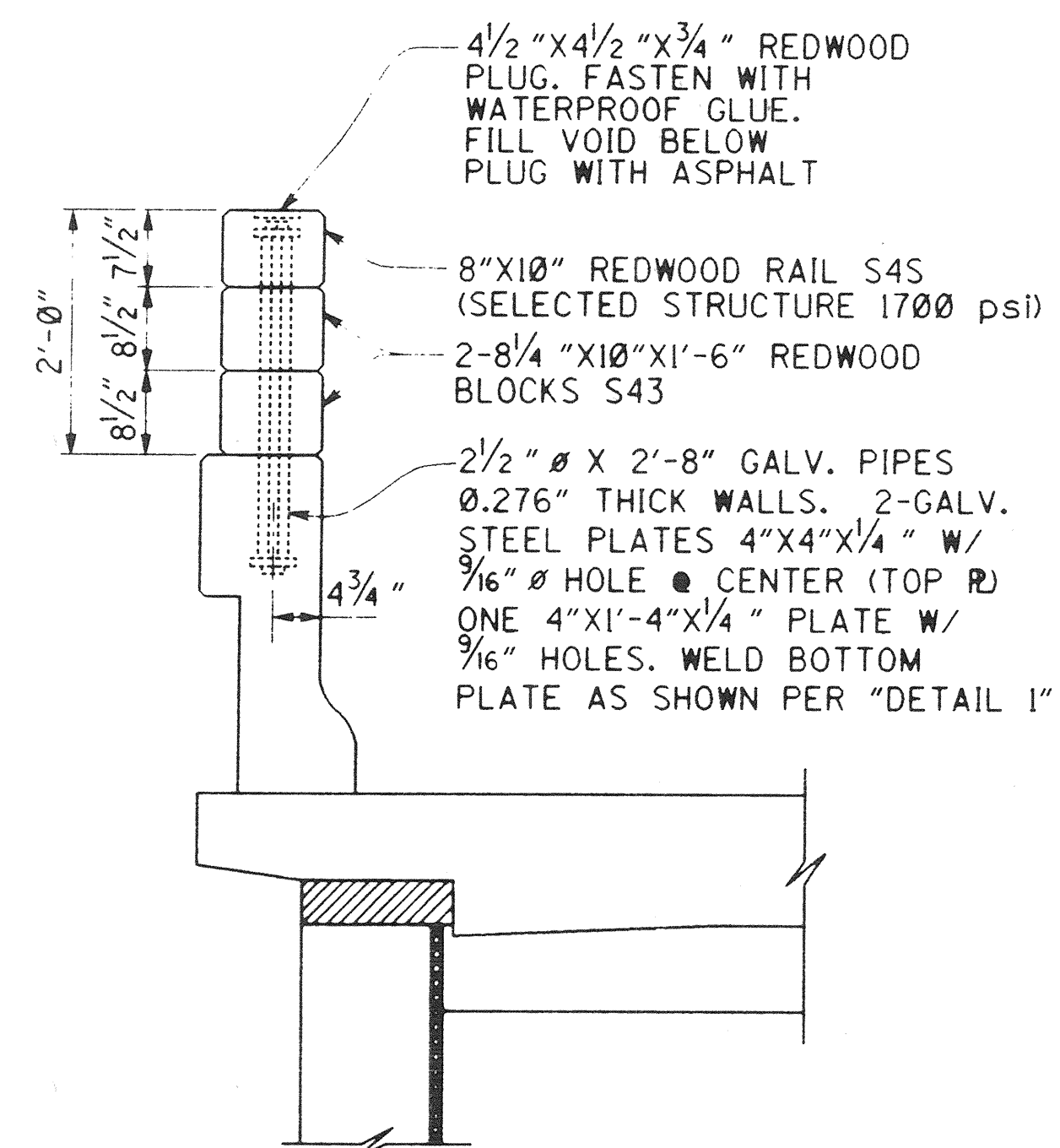

SECTION A-A

3/4"=1'-0"

NEW SHEET

PLANS PREPARED BY:
HNTB 24 EXECUTIVE PARK
SUITE 300
IRVINE, CALIFORNIA 92614

RECORD DRAWING

1/2"=1'-0"
3 inches on original drawing

DR. 5 (16160)
Sheet 41A OF 64

ORANGE COUNTY PUBLIC FACILITIES AND RESOURCES DEPT.	
ANTONIO PARKWAY WILDLIFE UNDERCROSSING	
REDWOOD BEAM RAILING	
7A/20	
DATE: 10/99	DESCRIPTION: AS BUILT SHOWN
DATE: 8/97	DESCRIPTION: CONSTRUCT REDWOOD RAIL DETAIL
REVISIONS	
PREPARED UNDER RESPONSIBLE CHARGE OF:	
Richard A. Hart	
NO. C 035555	
EXP. 12-31-99	
CIVIL	
DATE: 10/99	
SCALE: AS SHOWN	
DRAWING NO. 41A	
OF 64	

DR. 5 (16160)